GUERNSEY BREEDERS' JOURNAL

VOLUME 32 AUGUST 1, 1927 NUMBER 3

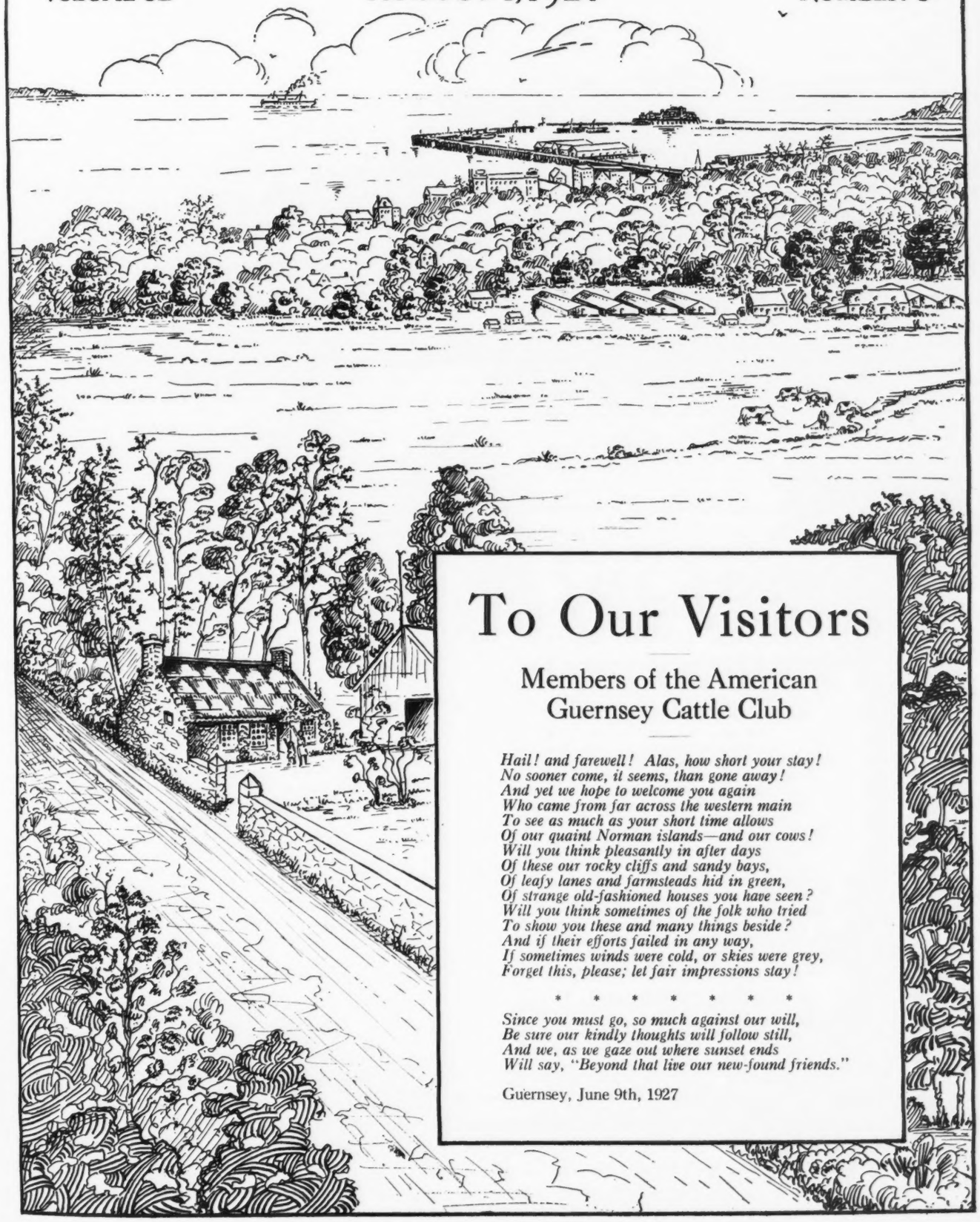

To Our Visitors

Members of the American Guernsey Cattle Club

Hail! and farewell! Alas, how short your stay!
No sooner come, it seems, than gone away!
And yet we hope to welcome you again
Who came from far across the western main
To see as much as your short time allows
Of our quaint Norman islands—and our cows!
Will you think pleasantly in after days
Of these our rocky cliffs and sandy bays,
Of leafy lanes and farmsteads hid in green,
Of strange old-fashioned houses you have seen?
Will you think sometimes of the folk who tried
To show you these and many things beside?
And if their efforts failed in any way,
If sometimes winds were cold, or skies were grey,
Forget this, please; let fair impressions stay!

* * * * * * *

Since you must go, so much against our will,
Be sure our kindly thoughts will follow still,
And we, as we gaze out where sunset ends
Will say, "Beyond that live our new-found friends."

Guernsey, June 9th, 1927

The Guernsey Pilgrimage

They Learned the Meaning of Hospitality and Created New Friendships

THE pen of a master scribe only can record the general facts about the Pilgrimage of THE AMERICAN GUERNSEY CATTLE CLUB, on its Fiftieth Anniversary, to the home-land of the breed. There is much to record that bare facts or a chronological story will not give. This story needs the inspired pen. We started on this trip because we had made the goal of a half century. Proud as we are of this half century of association activity, nevertheless, one of the outstanding facts absorbed by each member of the party was the relative youth of America compared with the European countries. There is great admiration, an increased admiration, for the value of age in building in the mind and heart of man true appreciation for the work and sacrifices made by the earlier statesmen, rulers, educators, scientists, and agricultural leaders. How clearly can be traced our every custom! Many is the practice or custom in America that finds its root in the older nations.

This issue of the GUERNSEY BREEDERS' JOURNAL is dedicated to our hosts during the Pilgrimage. A dedication worthy in every respect but much more so in the minds of members of the party than can possibly be portrayed to the readers of the story.

The purpose of this opening article is to lay a rather panoramic view of the entire tour of England, Jersey, Sark, Alderney, and Guernsey—visited in the order named but with no difference in courtesies extended and hospitality given.

London was our port of landing. The usual routine customary at the docks was a new and pleasant experience to all of us. Our next contact with London was the bus ride from the docks to the Russell Hotel. Thrills became almost an hourly occurrence but none was quite so lasting as the one on this bus. We started off at top speed, had gone but a few blocks when coming to meet us was another bus at top speed. We suddenly noticed the approach was being made on our side of the street and you can imagine yourself going head-long into a double-decker at about twenty miles an hour. We met that bus perfectly, that is to say, our thrill was all for nothing. They meet in London on the left instead of on the right as we do in America—so the near disaster culminated in an orderly passing of two busses, but we never outlived this left hand meeting. It really seemed remarkable as one of the party said, "How they can always be wrong and yet be right is more than ordinary nerves can stand, especially if riding in the front seat."

Coming into the center of London we viewed the beautiful building which had across the huge entrance the motto, "To the Friendship of English Speaking People." This one experience: Seeing this silent pledge to the bond of the mother tongue—made England seem homelike—yet isn't it peculiar that with such a masterpiece for a common cause nearly every menu in London is printed in French? Even some of the waiters had to go to the kitchen to secure information as to what they were serving. Then what a real relief it was to see that even if heralded in French the food was delicious. Certainly readers are not interested in what we had to eat, but it is a fact well worth the space needed for recording, that the English know their "meats and pastry."

Scarcely had we become settled in the grand old hostelry, Russell Hotel, until we were awaited upon by Robert Ling, Secretary of the English Guernsey Cattle Society, together with J. W. Ashby, whose duties are similar to those of our Superintendent of Advanced Register. These two gentlemen cannot be too highly commended for the excellent way in which they had planned, together with their associates, our stay in England. Sight-seeing in London is a story in itself—not to be lightly passed over, even in the annals of an excursion such as we took through England. It is true, however, that this phase of our delightful trip must wait another recorder. In other articles presenting the details of the various phases of the trip will be found the names of Englishmen that have become dear to the memory of all members of the party, but we cannot pass without mentioning Mr. Ling and Mr. Ashby. These men worked with us constantly, keeping us up to schedule, which was no easy task, and making us comfortable whenever possible. Incidently, you may hear some people tell that the Englishmen are slow, more or less easy going, but you are hereby notified that the hardest working schedule laid out for us was in England; that our two friends showed us more in the six days we were with them than it seemed physically possible to put into the short period—in fact they nearly killed us with kindness. We regard this as a tribute.

May we be permitted to add at this point an impression of our Cousin, The Englishman. The first day in England we rather felt amused at afternoon tea but before we left England it was the Americans that were enthusiastic and inquisitive about when tea would be served. We all learned to love the refreshing hour at tea, to sit and visit with our delightful hosts. Never was there an embarrassing moment, never did anyone feel he was out of place. There is a reason for this—the beauty and grace with which the Englishman acts as host is another one of the things that must be lived through to know how pleasing a little established custom can become.

Where will one find a country-side like England! The grass is a darker green; the trees more aged and stately; the flowers seemingly bursting with more color and perfume than any place we have ever seen. Possibly our Western Coast can approach these flowers, but it takes the homes and fences and walls, and—everything that comes with centuries of care and devotion, to equal England. All through this country of six days' touring could be seen these fields, pastures and gardens. The neatness with which the borders of the high stone walls and the hedges at the roadside are kept impresses one so strongly that he is led to think it must have been mowed with a lawn mower and raked with a garden rake. Can you with this inadequate but general description, combine it with the impressive and permanent country-side home and rosy cheeked youngsters? Then you can imagine a country-side where one could without great effort stop and live and be happy.

On the third day of our touring in England we went to the Bath and West Agricultural Show. Special coaches had been provided on the train and, much to our surprise and pleasure, the Great Western Railway had prepared a special menu, giving recognition to THE AMERICAN GUERNSEY CATTLE CLUB. A bit more appreciation of the thoughtfulness of our English Cousins was built when we found that at this Show a special luncheon had been prepared for us and even more, these thoughtful hosts had provided a place where the Americans could go and rest and have tea.

Certainly it would be difficult to do justice to our English hosts in the space available, but you should know about our last day. After starting at least one and one-half hours late, due not to our English Cousins' failure to be ready, but our great desire to visit a few of the historical spots in Win-

chester, five herds were visited during the day. Probably near 200 miles toured in large busses, which meant that when we arrived at our last stop we had but thirty-five minutes to eat dinner. Then drive three hours to the boat at Southampton to sail for Jersey. Even then our hosts, together with Thomas Cook and Sons were obliged to have the boat held for us. Tired and happily pleased with our visit in England we boarded the steamer for Jersey. You can rest assured there is nothing to record between boarding the ship and breakfast time, except to say that the English Channel is not what it is advertised to be.

The steamer does not sail direct from Southampton to Jersey. It touched Guernsey at six o'clock in the morning. Few of the Pilgrims failed to rouse themselves and take a peep at Guernsey through the porthole. It looked quiet and restful and we all looked forward to the time when we would be landing there. However, when 9.30 arrived and we drew up to the dock in Jersey, we faced this beautiful little Island with great anticipation and wonderment. We wondered just how these Jerseymen would feel toward these American Guernsey breeders. We did not have long to wonder. Standing on the dock was J. A. Perree, together with his Committee: C. T. Maine, President of Jersey Rotary Club; J. M. Belford, President, Jersey Chamber of Commerce and Stewards: F. J. Ahier, J. R. Marett, T. Le Q. Blampied, J. B. Michel, C. Le Gallais and E. C. Boielle. A few moments for introductory formalities, in which the reception committee extended to their American visitors the very heartiest of welcomes. No bit of land that it has been our experience to visit impressed us more with its pride than did Jersey, for is it not true that she is the cradle of the dynasty of England? She is all that remains to the British Crown of the Ancient Duchy of Normandy. Has home rule within the empire. Here again is a story of great interest but space prevents giving these royal hosts full credit. It was a real thrill to have the Jersey Rotary Club extend its hospitality by providing a special meeting that the Rotarians in the party might make up their attendance. We were given directions to the Rotary Luncheon and as we turned the corner to walk up the street to the hotel, what did we see but the largest American flag that any of us had ever seen hung in a city street. Needless to record that these Jerseymen made us their friends and they showed us a delightful time. Of the two days that we were there they allowed us rest periods in which we could visit or shop as we saw fit. The balance of the time, with motors, they showed us the Island and gave us the great privilege of seeing them conduct their Herd Register qualification inspection. Here men, women and children lead cows that had by their side their bull progeny, whose hope for registrations lay primarily in the evidences of type and production in the dam. Here also were brought two year old heifers whose commendations were dependent upon their individuality and evidences of production. It was very educational to see these Jerseymen at work practicing a program, the qualities of which will make Jersey the land of superlative seed stock for the Jersey breed forever. No tribute is too generous to the foresightedness of the founders of the Herd Register qualification tests in Jersey. The second evening of our stay on Jersey, it was our great privilege not only to have become acquainted with the leaders of the Island but to dine and dance with them at Wests, a most charming dining and dancing hall. It was here that we heard with pride and pleasure the toast to the King of England and the President of the United States by His Excellency the Honorable Sir Francis R. Bingham, K. C. B., K. C. M. G., Lieutenant Governor. It was here that Sir W. H. Venables Vernon, Bailiff of Jersey, toasted us as the guests of Jersey and it was here that all Jersey seemed to extend a welcome that was certainly pleasing and outstanding. It is difficult to leave this part of our trip. It is difficult to pass on without mentioning friends we made and the extraordinary courtesies extended, but it must be done. We all wondered at the work of Mr. Perree and his countrymen, even in America where we are proud of our hospitality, we must admit these Jerseymen taught us the value of the common bond of understanding and friendship between two great breeds of dairy cattle. We asked several of the Jerseymen why they so willingly and without expense to the Americans provided such delightful entertainment—why they had gone to no end of trouble to give us a good time and teach us their methods. Universally their reply was somewhat in these words: "We do not hope to change you breeders from Guernseys to Jerseys. We do not want to impress you with the opinion that we are superior. What we know is that when you return to America and someone asks you about Jersey you can honestly say that it is a beautiful place, a hospitable place, a place where they can come irrespective of their mission and receive a hearty welcome."

Jersey is one of the gems of the English Channel. Jerseymen are the quality of this gem, which causes it to reflect the warming rays of a quality stone and may she ever find returned to her in full measures the courteous treatment and the warm handshake that she extended to her American Cousins.

We left Jersey for the high spot of the trip, that's Guernsey, glorious Guernsey. We landed there with the familiar face of Mr. Kitts welcoming us. We were taken to the Royal Hotel, where even the general practice of dining room management was altered in order that we might feel at home. What was this alteration? It was plenty of good cold water on the tables and a good variety of fruits for breakfast. It was a treat. It was thoughtful and we think the hotel records will show that it was appreciated.

In another article Guernsey has been covered but there is no harm in stating that there was a peculiar thrill and added joy and a lasting bit of sentiment embodied in the visit to Guernsey, including Sark and Alderney, that could not be surpassed and even approached by any other part of the world. Guernsey is the home land of our breed. The Islands are the lands to which we have been looking toward for years for seed stock and where we can continue to find worthy matrons and sires to enter the great field of populating our dairy sections with Guernsey cattle.

In Guernsey we learned to know Sir Havilland W. de Sausmarez, Bailiff of Guernsey. In his charming and wholehearted recognition of us it was but a short time before we were tempted to say, "Our Bailiff."

From the first opportunity we had, which was on Sark, of meeting Major-General the Honorable Sir C. J. Sackville-West, K. B. E., C. B., C. M. G., Lieutenant-Governor of Guernsey, we felt a bond of mutual friendship, possibly because Lady Sackville-West was an American. These two delightful people contributed greatly to the pleasure of our trip to Sark, Alderney and Guernsey. The unusual requests made of the Lieutenant-Governor in our desire to record in motion pictures many of the events were so graciously allowed that we felt it only fitting that we should record publicly our appreciation of the many kind acts.

Sark, the smallest of the three Islands is unique and some future JOURNAL will carry a detailed story of this little Island. We want to pay special tribute at this time to Seigneur Wm. F. Collings, Esq. and Mrs. Beaumont, who so graciously extended the courtesies of the Island and provided for the comfort of the visitors when there. No place was there a more scenic opportunity presented than on Sark. She is easily the most beautiful of the Channel Islands—limited only by her size. What a magnificent and stately spot of

(Continued on page 146)

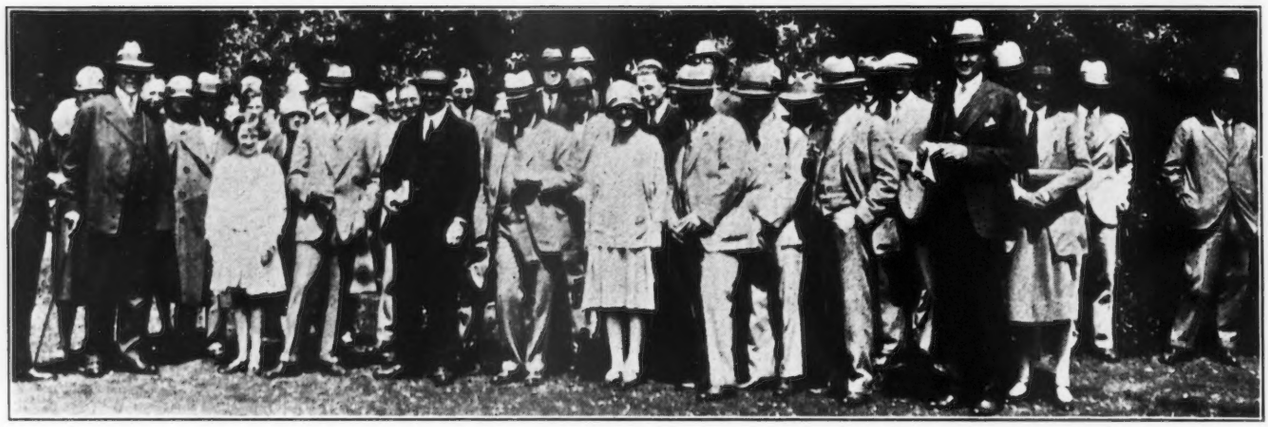

HYDE HOME FARM
Meeting our host, H. C. Hambro, before lunch

TWO PRESIDENTS
Lord Poltimore, President of the English Guernsey Cattle Society, and Robert Scoville, President of The American Guernsey Cattle Club

THE ENGLISH SECRETARY
Robert F. Ling, Secretary of the English Guernsey Cattle Society, who did much to make the visit to England a great success

THE BELOVED RULER
Karl B. Musser, Mrs. Sackville-West, and The Hon. Sir C. J. Sackville-West, K. B. E., C. B., C. M. G., Lieut.-Governor of Guernsey

AT THE ALDERNEY SHOW
Messrs. Williams, Musser, de Garis and Martel. Ernest de Garis is Secretary-Treasurer of the Royal Guernsey Agricultural and Horticultural Society

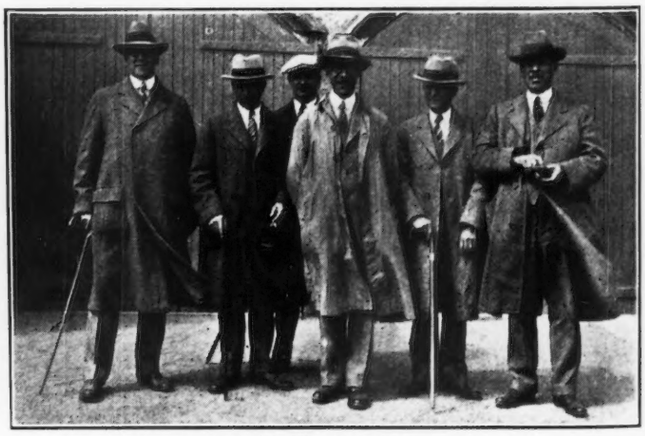

RECEIVED ON JERSEY
Messrs. Endicott, Musser, Horneman, Fretz and Patton received by J. A. Perree in behalf of the Jersey Rotary Club. Mr. Perree is the third man from the right

A MICHIE DISCUSSION
David Michie in one of his interesting discussions during the visit at the Tichborne Estate

VISITING MRS. KITTS
Mrs. Charles Kitts shows Mr. and Mrs. Karl B. Musser the Sark Show

BAILIFF AND FRIENDS
The Bailiff of Guernsey, Sir Havilland W. de Saumarez and friends at the Lieutenant-Governor's Reception

TROPHIES AT ALDERNEY
Lieut.-Governor Sackville-West of Guernsey, ready to present Trophies at the Alderney Show

AFTER THE SHOW
Charles Kitts and J. E. Dodge, having completed the review of cattle, retire to a solitary spot for discussion

CONGRATULATIONS
Lieut.-Governor Sackville-West congratulating Ernest de Garis upon his winnings at the Whitsuntide

SARK TROPHIES
The Lieut.-Governor and Mrs. Beaumont, ready to present the trophies at the Sark Show. Mrs. Beaumont helped in entertaining the visitors to Sark

Eastward Bound and England

Guernsey Pilgrims Visit Prominent English Herds—By R. L. Holden

THE Guernsey Pilgrimage, in celebration of the Fiftieth Anniversary of the founding of The American Guernsey Cattle Club, is now history. In the memories of the forty-seven people who participated it is truly a most wonderful history, a happy as well as a very enlightening memory. We will try in the following pages to transmit as much of the memory to the 7500 or more readers of the Journal who were unable to go as we may be able, but at best this will be imperfect. To a man, we are agreed, that human words cannot adequately tell the story. The spirit of our English and Island friends for the Guernsey cow and their wonderful hospitality must be seen and felt at first hand to be fully appreciated.

Guernsey Week in America ended very fittingly as the hour of midnight approached on Friday, May 13. One by one and in multiples the Pilgrims and other friends of the Guernsey found their way to the Cunard dock, pier fifty-four in the North River, New York City, until midnight found them a very happy and enthusiastic lot. Promptly at 12.10 a. m. on Saturday the R. M. S. Tuscania cast off with the forward deck and port rail lined with forty-four of the Pilgrims and the dock lined with double or more that number of well wishers. An accurately auspicious send-off. Even dame nature smiled on us. For nine days to Plymouth and two more to London the log of the Tuscania read "smooth sea, fine weather," and later for fully six crossings of the "rough" old English Channel not a Pilgrim was seasick.

When we finally retired to our cabins we found the following roster of membership in a neat folder prepared by Thomas Cook and Son under whose management the trip was conducted:

Floyd S. Barlow, Secretary, Ohio Guernsey Breeders' Association, Wooster, Ohio. Miss Arvilla Boese, National Calf Club Champion, Fort Atkinson, Wisconsin. W. de L. Burgess, Ward Acres, Inc., New Rochelle, New York. Mr. and Mrs. George P. Clark, Breeders, Shannock, Rhode Island. J. E. Dodge, Manager Emmadine Farm, Hopewell Junction, New York. John Endicott, Breeder and President, Michigan Guernsey Breeders' Association, Detroit, Michigan. Miss Elizabeth T. Endicott, Detroit, Michigan. C. B. Finley, Field Representative American Guernsey Cattle Club, St. Paul, Minnesota. W. W. Fitzpatrick, Field Representative, American Guernsey Cattle Club, Clemson College, South Carolina. Mr. and Mrs. William F. Fretz, Breeders, Pipersville, Pennsylvania. Mr. and Mrs. E. T. Gill, Breeders, Haddonfield, New Jersey. John Gill, Haddonfield, New Jersey. Miss A. Langdon Gill, Haddonfield, New Jersey. Donald W. Gates, Biscoe Farm, Middlebury, Connecticut. Mrs. Tena Hart, Breeder, Seattle, Washington. John Hastie, Breeder, Seattle, Washington. C. A. Hayden, Breeder, Monongahela, Pennsylvania. Miss Jessie May Hill, Sarnia, Rosendale, Wisconsin. R. L. Holden, Field Representative, American Guernsey Cattle Club, West LaFayette, Indiana. Mr. and Mrs. H. C. Horneman, Breeder and Secretary, Illinois Guernsey Breeders' Association, Danville, Illinois. Kenneth Horneman, Danville, Illinois. Mrs. Champ Jackson, Breeder, Uniontown, Ohio. M. J. Judge, Wawa Dairy, Philadelphia, Pennsylvania. Mr. and Mrs. Enos J. Montague, Farm Superintendent, Massachusetts Agricultural College, Amherst, Massachusetts. Mr. and Mrs. Karl B. Musser, Secretary, American Guernsey Cattle Club, Peterboro, New Hampshire. W. M. Nulton, Field Secretary, New Jersey Guernsey Breeders' Association, New Brunswick, New Jersey. Charles E. Patton, Breeder, West Grove, Pennsylvania. Mr. and Mrs. T. Redfield Phillips, Breeder, Montpelier, Vermont. Mr. and Mrs. J. C. Ralston, Field Secretary, Jefferson County Guernsey Breeders' Association, Fort Atkinson, Wisconsin. Robert Scoville, Breeder and President, American Guernsey Cattle Club, New York, New York. J. Law Siple, Photographer, New York, New York. Frank Smedley, Breeder, East Downington, Pennsylvania. Mr. and Mrs. Ralph Tratt, Breeder, Whitewater, Wisconsin. George E. Ward, Breeder, Stockton, New Jersey. E. L. Westover, Field Representative, American Guernsey Cattle Club, Portland, Oregon.

Late Saturday afternoon the Majestic of the White Star Line hove in sight and passed, whereupon the wireless messages began to fly between Messrs. Musser and Scoville on the Tuscania and D. D. Tenney, Shorewood Farm, Crystal Bay, Minnesota, and D. O. Brant, Brant Rancho, Owensmouth, California, who had secured passage on the Majestic. These two, with Miss Gile, sister of Albion Gile, breeder, Chinook, Washington, who joined the party in England, completed the personnel of the Pilgrimage.

Early Sunday morning, May 22, the rugged coast line of Cornwall was sighted at Lands End, England. Later Sunday we dropped anchor in the harbor of Plymouth, where several of the party left the Tuscania. Some went directly to London by train. These reached London Sunday evening and gained about a day and a half over the rest in which to see London. Those who made this trip reported a wonderful ride through Devonshire. Well laid out, thoroughly cultivated, fertile farms, everything green and growing and on every farm a well kept herd of cattle. In Devonshire practically all the cattle were the red dual purpose Devon. A few of the party used this time to make a flying trip to Scotland, to the home of the Aberdeen Angus and the Ayrshire, and to Edinburgh and Glasgow. The rest of us stayed with the ship as scheduled and in the morning found ourselves tied up at the dock at Le Havre, France. Landing cards were available, so most of us spent the morning in giving that old French city the "once over." Ten o'clock Monday morning found us anchored at the mouth of the Thames River, waiting for the tide after a beautiful sail up the English Channel, and ten o'clock Tuesday morning found us docked and ashore in merry England. Representatives of Thomas Cook and Son, Major Pemberthy and Colonel Cox, met us at the dock, and from then on attended without fail to every detail of the management of the trip—assisted under cover, we later discovered, by the sound judgment and able advice of Karl Musser.

We were taken directly to the Hotel Russell which became headquarters for the next five days. Presently appeared Robert F. Ling, secretary of the English Guernsey Cattle Society, and his very able assistant, J. W. Ashby, chief inspector for the English Society. (In America Mr. Ashby would be called chief of the Advanced Register Division) who welcomed us sincerely and advised us of the plans for the week, which we found had been most completely arranged through their offices. The English Guernsey Cattle Society is very similar in its organization to The American Guernsey Cattle Club, at least in so far that it maintains and publishes a herd register, conducts advanced register testing, and helps directly to advertise and promote the breed. They differ in that they do very little business except with actual members. They also do their own testing whereas in America

the testing is supervised by the Experiment Stations of the several states. There are now about 800 members of the English society, which means about 800 active Guernsey breeders in England as contrasted with our 1,400 members and 19,300 breeders. That the interest is growing very rapidly is indicated by the statement of Mr. Ling, that when he became secretary some eight years ago there were only about sixty members.

The Tuscania was a day behind schedule in reaching London, hence the time allowed in the scedule for sightseeing in London was cut down to half a day, Tuesday afternoon. That afternoon was typical of every other day in England in that we saw just everything that it was physically possible to see in the time available. Under the able guidance of Major Pemberthy we were driven by many of the historic places and were able to visit in detail Westminster Abbey, Middle Temple, and the Tower of London. Vital parts of the history of the world seemed to be wrapped up in nearly every stone and every building in London. Nothing seemed to be considered old that did not antedate the seventeenth century, and even events and structures of the Elizabethan period seemed to be considered quite modern. The net result of Tuesday afternoon was to arouse in many an earnest desire to study their English history from the time of Caesar on.

Wednesday morning the inspection of the English Guernseys began in earnest. More than that, there began a series of luncheons, teas and dinners, and a hospitality on the part of the English breeders whose homes and herds we visited the like of which had never entered the minds of a single member of the Pilgrimage. For warmth of welcome and genuine friendliness our English friends could not have been excelled. In all from Wednesday morning to Monday night the Pilgrimage was entertained at fourteen homes, visited fourteen herds, and spent one day at the Bath and West Show, the second largest show in England. We were forced by lack of time to miss many more excellent herds and to confine our inspection to those within easy distance of London and Southampton. While for the most part the breeds of cattle in England seem to be segregated in quite definite sections, Guernseys seem to be spreading into every part. There are excellent herds in central and northern England. Probably the most thickly populated Guernsey section is Cornwall, of which more will be told later.

The Goodnestone Herd

Wednesday morning we motored East from London sixty miles to Goodnestone Park, Canterbury (pronounced Gunstone), in Kent. Goodnestone is the 5000 acre estate of Lord Fitzwalter, one time President of the English Guernsey Cattle Society, one of the oldest and possibly the leading Guernsey breeder in England. To describe this beautiful estate with its gorgeous rhododendrons in full bloom, the other shrubbery, the wonderfully laid out and well kept gardens, the old mansion with its wealth of history, the fertile fields and ample pastures, and to do the same for all the other thirteen, would leave no room in the space available in this article for the more particularly Guernsey end of things. The same is true of the fine luncheon at Goodnestone, most attractively set, and with a fellowship always the finest, with the toasts to his Majesty the King, and to the President of the United States, and with a few well chosen remarks by the host and the response usually by Mr. Scoville. Occasionally, if the writer recalls correctly, by Mr. Gill and later on the Islands by Mr. Musser. If the truth is told the Pilgrimage was in fact another of those pilgrimages of good will similar in its effect on international friendship, more intimate in its nature, but with less world wide publicity, to the wonderful feats of our American fliers which were taking place at the same time.

To facilitate our inspection of the herds the English breeders at each place presented us with a neatly bound catalogue of the herd prepared somewhat along the same order as our smaller sales catalogues. These gave the pedigrees, ages, records, etc., of each animal in the herd except the younger calves. To make the catalogue useful a number corresponding to the page in the catalogue was attached to each animal in the stable or field. The idea was new to most of us, and might be copied to advantage by breeders in America on the occasion of field days or other more or less large visitations to their herds.

Lord Fitzwalter had catalogued forty-one head of females of milking age, twenty-one heifers and mentioned another twenty-five heifer calves born in 1926, with the bulls a herd of about 100 head. This herd was a revelation. A better one could not have been picked to give us at the start a favorable impression of English Guernseys. All except perhaps a very few had been bred at Goodnestone. All were real dairy cows, fine shoulders and withers, straight tops, long and level rumps, noticeably good udders, and best of all, quality. They had the appearance of milkiness which was confirmed by figures. We missed very agreeably the beefiness, whether caused by differences in feeding or in breeding, which is all too prevalent in the American show ring. We learned also to our delight and somewhat surprise that the herd, although the property of an English Lord, is forced to pay. This was confirmed emphatically both by Lord Fitzwalter and by his able agent, Phillip Baker, on whose shoulders rests the responsibility of management. In commenting on the herd after the return to London, a member of the Pilgrimage, who is perhaps as well qualified as any to pass judgment, remarked to a small group of friends: "The herd to-day shows the greatest uniformity of any herd of that size I have ever seen which has been entirely bred by the owner.

Lord Fitzwalter gave the following history of the herd in the preface to his catalogue:

"The herd was founded in 1898 with purchases from Julian Stephans and Lord Rockwood. In its earlier days the bulls used were mostly of May Rose strain; the last of these being Rose Lad of Goodnestone, who won 1st and Champion Royal Show 1919, Bull Progeny Cup 1923, 1st Royal Counties, 1924, and 1st Tunbridge Wells 1925.

"Several females were brought from J. E. Ellis of Scarborough, whose stud bull at that time was Bloomflower 1446 (an own brother of Masher's Galore). The Rosey, Wintergreen and Butterwort families spring from Mr. Ellis' herd.

"The Bull, Royal Sequel, was imported from Guernsey in 1911; and other good bulls of Mr. Le Patourel's Sequel blood followed. The present representatives of the strain are the two old stock bulls, Sequel's Delight 2d and Sequel's Slogan 2d. The dam of both bulls is Sequel's Honoria, who bred among other good animals the great bull Honoria's Sequel 2d, which Mr. Hope took to U. S. A. in 1916."

Certain it is in reviewing this brief account that we saw several cows both at Goodnestone and in other herds with most satisfactory type and excellent production that were sired by Rose Lad of Goodnestone, and we agree that the pride which Lord Fitzwalter has in his Wintergreen family is fully justified. The young things by both Sequel bulls are straight and sweet and very full of dairy promise. A mention of the care of the heifers is worth while. The calves are well raised. When about a year old, more or a little less, according to the relation of their date of birth to the season, they are turned out onto quite a luxuriant well watered pasture. They are there provided with some shelter against inclement weather, but aside from this they never again are housed

(Continued on page 134)

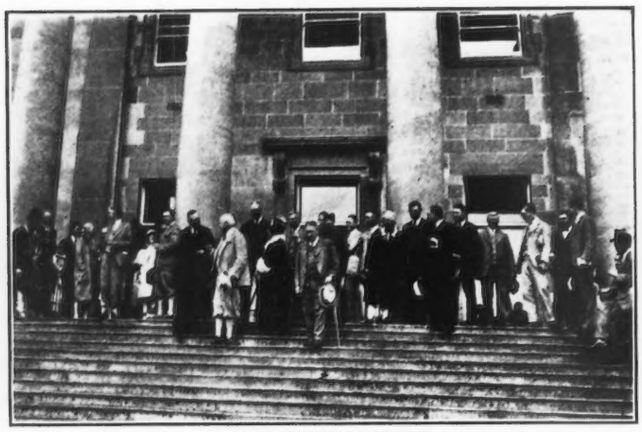

GLADDESDEN PLACE
After tea at Colonel Sir Walter Halsey's

VISITING AN ENGLISH HERD
At Hyde Home Farm, property of H. C. Hambro, where the Kingswood herd is located

GHYLL MANOR
Ready for tea at the home of Mr. and Mrs. W. A. Argent, owners of the Rusper herd

MICHIE HONORED
Engrossed Resolution from The American Guernsey Cattle Club presented to David Michie

THE SIDE LINES
E. T. Gill of New Jersey and Mrs. Charles Kitts of Guernsey look on from the side lines

HONOR LADIES
Lieut.-Governor Sackville-West of Guernsey honors Miss Jessie Hill and Miss Arvilla Boese

LITTLE DORMANS
Mrs. Hugh Ponsonby showing the Americans some of her choice Guernseys after tea

KING'S WALDEN
General View of Major Harrison's dairy buildings. The most modern seen during the tour

HARRIARD PARK
Enjoying the comforts of the home of Sir and Mrs. Thomas Jervoise

NORSEBURY MANOR
The Norsebury home where we took our last supper in England and left Mr. and Mrs. Sutcliffe Pyman with great reluctance

IN JERSEY
Our last tea in Jersey at the home of Mr. and Mrs. Perree. Note Old Glory flying in our honor

OUR HOME
The Royal Hotel, Guernsey, which we learned to call home. Old Glory and the Union Jack are both flying

Eastward Bound and England

(Continued from page 131)

in barns until they become a part of the milking herd. It is to be noted, however, that the heifers in any one pasture are all of about the same age.

We left Goodnestone with a feeling of satisfaction and of pride in the possibilities that rest with the man who like Lord Fitzwalter undertakes the breeding of Guernseys and succeeds by applying the proper faculties of his brain in breeding them constructively over a long period of years. That feeling was further enhanced as the days went by

On Thursday we drove north from London into Hertfordshire and visited three herds as follows: The King's Walden Herd, the property of Major John Fenwick Harrison at King's Walden Bury near Hitchen; the Kingswood Herd, at Hyde Home Farm, the property of H. C. Hambro, near Luton, and the herd at Gladdesden Place, Hemel Hempstead, the property of Colonel Sir Walter Halsey, Bart.

King's Walden Herd

Major Harrison's herd was established about a year ago for the purpose of supplying clean Guernsey milk to the district. He has equipped his barns in the most sanitary manner, much the same as we would do for the production of certified milk. The one unusual feature of the arrangement of his tieups is that he has no feed alley in front of the mangers, but instead has them tiled directly up to the wall. This necessitates placing all feed in the mangers from the rear. With the assistance of the officials of the English Guernsey Cattle Society he has secured a very practical working herd of about fifty milking cows. Among them, the day we were there, the outstanding cow seemed to be Trewithen Lorna 15951 E. G. H. B., a mature cow bred in the herd of Captain Johnston in Cornwall. She was fresh in February and doing better than four English gallons a day. The English gallon weighs about ten and a quarter pounds. Milk from this herd is retailed at a premium of about four cents (two pence) above the retail price in London. Major Harrison also maintains another older established herd of about forty head at another location.

The Kingswood Herd

At Mr. Hambro's we were pleased to meet three other English breeders and their wives who joined us as the guests of Mr. and Mrs. Hambro at a delightful luncheon and to view the herd. These three were Major J. H. Drake, The Manor House, Abbots Langley, Harts, who is retailing a considerable volume of clean Guernsey milk at a premium; Sir Harry Goshen, Darrington Hall, Harlow, Essex, one time President of the English Society, and Captain G. H. Johnston, Trewithen, Grampound Road, Cornwall.

Captain Johnstone and his good wife are great boosters for the Guernseys of Cornwall. Mrs. Johnstone just naturally can't help boosting for Guernseys anyway. She is the daughter of one of the older breeders of England, Archdeacon Raffles-Flint, some of whose Ladock cows were brought to America a few years ago by W. W. Marsh. The Johnstones urged us by every means of persuasion to find some place in the schedule in which to visit Cornwall and particularly the Cornwall Show, which was scheduled for the same day as the Alderney Show. An earnest effort was made to meet this very sincere invitation, but the effort finally proved impossible. There are more Guernseys in a square mile in Cornwall than in any other place in England. From what we could learn they are of the rugged, milk producing, dairy type, profit making variety. A couple of days in Cornwall would have been well spent.

The Hambro herd left a very favorable impression. The English breeders seem to handle their herds in a very practical way. When they test they test the whole herd. For the most part they milk only twice a day whether on test or not. They emphasize and much prefer a calf with every record—our double letter classes. The new world's record cow, Tregye Maze 14842, that produced 20525.5 pounds of milk and 1089.9 pounds of butter fat, calved March 29, 1926, and again May 3, 1927. She, by the way, is a Cornwall cow. Under this sort of conditions Mr. Hambro had sixteen cows in the milking herd, as he called it, full time last year. These averaged about 7000 pounds of milk. The entire herd including young stock numbers about fifty head.

The two chief stock bulls of the Kingswood herd are Beauty's Honor 4687 E. G. H. B. and Hindhead Polly's Governor 4843 E. G. H. B. Beauty's Honor is a son of Blanchette's Honour 4084 P. S., now owned in the United States. He is out of Levonia's Beauty of Grand Fort 13434 P. S., with a record of 11580 pounds of milk and 563.91 pounds of butter fat. Beauty's Honour is the sire of Kingswood Noble 5622, first at the Bath and West Show and second at Tunbridge Wells Show, 1926. Hindhead Polly's Governor made an interesting and satisfactory study in that his dam, his maternal half sister, and his oldest daughter in milk were in the herd. He is sired by Governor 4th des Ruettes 3718 E. G. H. B., A. R. 43, and is out of Polly of the Isles of Goodnestone 3rd 14671, she a daughter of Rose Lad of Goodnestone, mentioned before. Polly has milked about 8000 pounds. Her dam, Polly of the Isles 10th, is in the English Advanced Register, is the dam of another in the English Advanced Register, and the maternal sister of a third who has qualified three times. Both the half sister and the daughter of Hindhead Polly's Governor were of excellent type. The sister was just a calf, but very sweet and promising. The daughter was very milky with a good udder, a real dairy heifer. The entire Kingswood herd showed considerable substance, good but hardly the extreme dairy temperament of the Goodnestone herd, a well balanced lot of cows, with good quality and good udders for the most part. The herd is not over ten years old, and still contains a number of the foundation cows, good ones, too, and the young stock seemed to be carrying on.

Gladdesden Place

Gladdesden Place was a most enjoyable visit. It was a pleasure to meet, eat and talk with Colonel Sir Walter Halsey and his family. The estate is about 2000 acres of which 700 is in the farm. The herd was started in 1911 with the purchase of three heifers. It now numbers about fifty head. The herd has been built mostly along Valentine lines. There were several daughters of Levonia's Honour 4248, an Advanced Register son of Valentine's Honour of the Passee 3826. There are two stock bulls both comparatively young. Bruser's Clito 5526 is a grandson of Angulosa's Gem of Lilyvale 4234 P. S. and of Arthur's Poundstock of the Isles 367 P. S. The dam of Arthur's Poundstock has a record of 529.46 pounds of butter fat while the granddams have records of 721.99 pounds and 589.78 pounds. The other bull, Lizette's Honour 6263, is quite an attractive son of Valentine's Honour 2nd 4521 P. S., out of a 572 pound daughter of Gay Boy of the Paysans 3384 P. S.

Friday was spent at Bath in Somerset, some three or four hours train ride west of London. There we were the guests of the Bath and West and Southern Counties Society at the 150th Anniversary of the Bath and West Show. This Agricultural Show is second only to the Royal Show in size. It has no permanent location as have our shows, but moves about from year to year in Western and Southern England. This year it was at Bath. It is about a dozen years since it

BEAUTIFUL GUERNSEY
One of the stops in touring the Island

ENGLAND
Pasture scene at Tichborne Estate

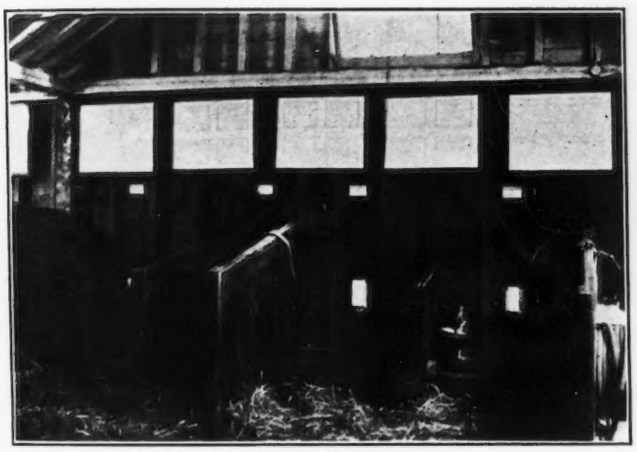

DAIRY BARN
An English dairy barn. Note certificates of honor on wall and construction of stalls

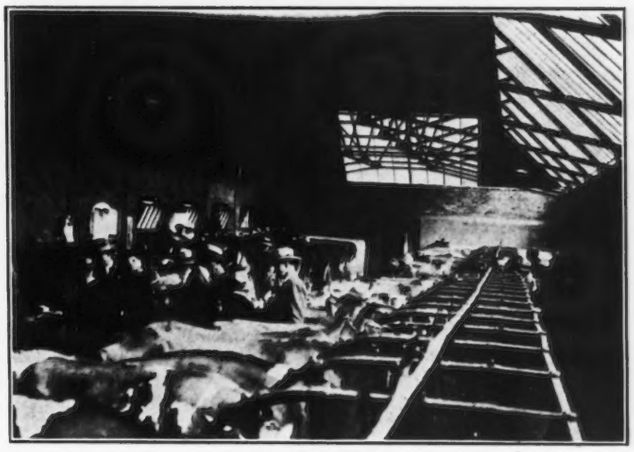

AN INTERIOR
Showing the Jervoise Barns. Note lighting system and rear ventilation

THE WHITSUNTIDE
Cows ready to be led to the judge

THE WHITSUNTIDE
Judging the class of aged bulls

EASTWARD BOUND
Sunshine and the Ocean

ON THE OCEAN
A favorite past-time of some of the party

THE CUCKOO NEST
The homing place for some of our party

JUST VISITING
Mrs. Musser, Mrs. Montague, Mrs. Ralston, Miss Boese, Mr. Finley and Miss Hill

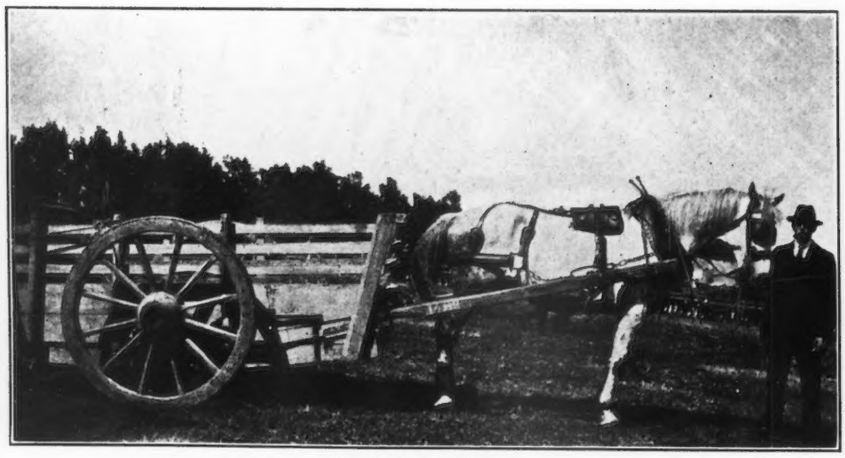

TRANSPORTATION
A Guernsey Farm Wagon. These are used to transport animals to and from the Whitsuntide Show

"SNAPPED"
Miss Boese and Mr. Ward keep a tryst. We thought unrecorded

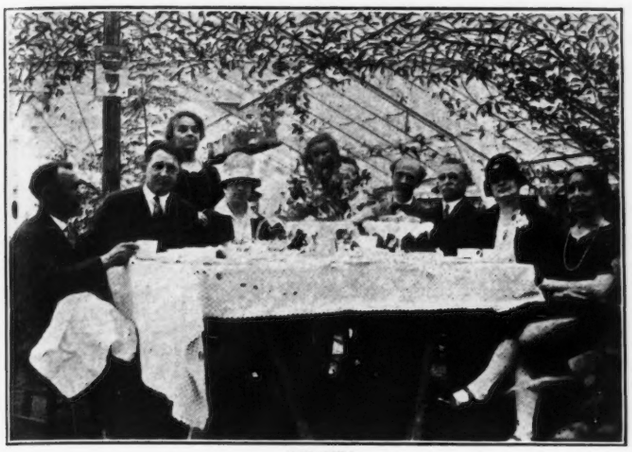

AT TEA
The Oziers on the Island of Guernsey give a tea party to some of the visitors

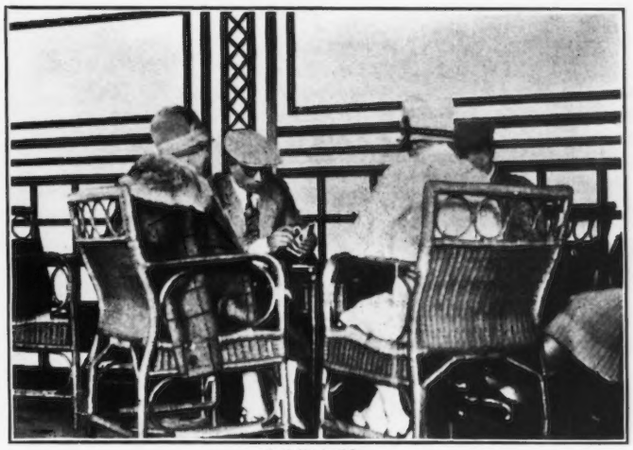

A LESSON
Mrs. H. C. Horneman and Ralph Tratt teach Mrs. Tratt and Mr. Musser the fine points of bridge

THE CAPTAIN
Captain Smart explains the Bridge of the Tuscania to Helen Wills and officers of The American Guernsey Cattle Club

JUDGES
Mr. Horneman and Mr. Fitzpatrick have just placed the award on the better of the cows. The apparent argument might be called "Justification"

A WESTERNER
John Hastie ready for visiting

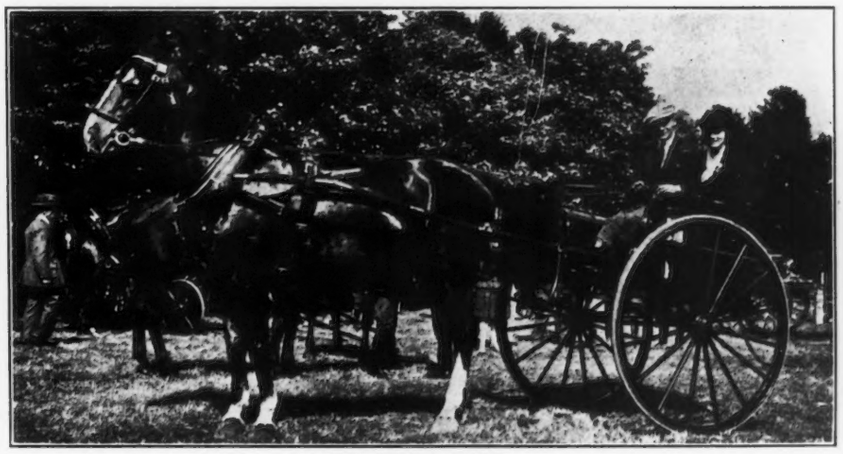

THE HORSE SHOW
America and Guernsey up to win the first prize

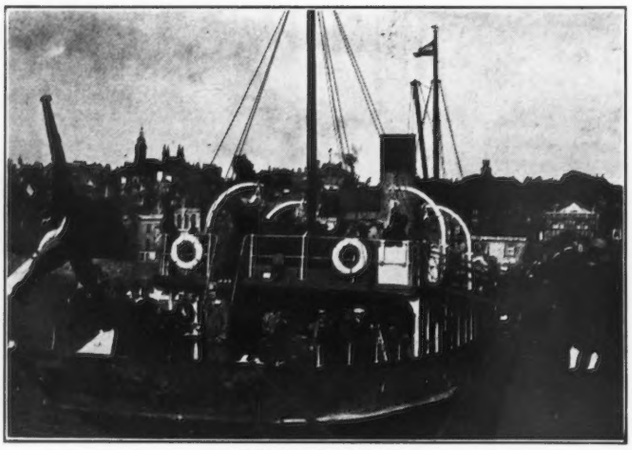

READY FOR SARK
Steamer Riduna loading the Pilgrims and friends for the Sark Show

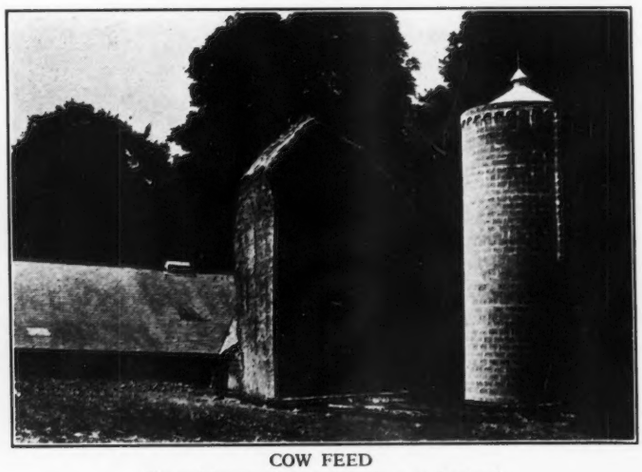

COW FEED
Silo and hay stack near dairy barn in England

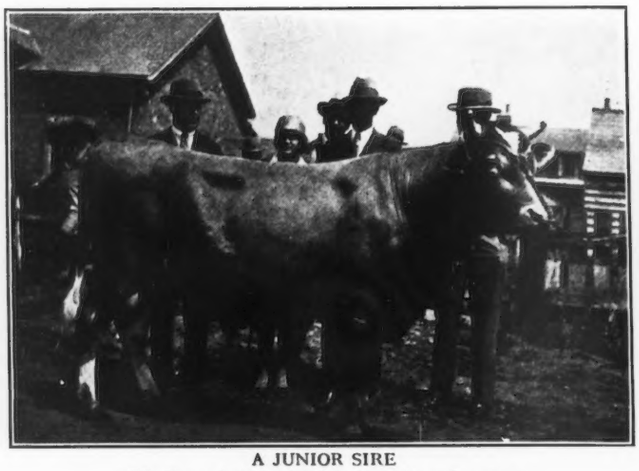

A JUNIOR SIRE
Mr. Pyman's junior herd sire appeals to the group

A CHOICE ONE
Miss Michie and her brother showing a choice one

ROYAL COUNTIES
A class at the Royal Counties Show. Note the attire of the leaders

A NEEDY FRIEND
Mr. Horneman was a staunch supporter of his friend

TOURING GUERNSEY
A moment's rest at the shore while visiting farms on the Island

ON BOARD
Patiently awaiting tea—Mrs. Hart, Mrs. Jackson, Miss Boese and Mrs. Ralston

NOT TEA!
Visiting in England at one of the Estates

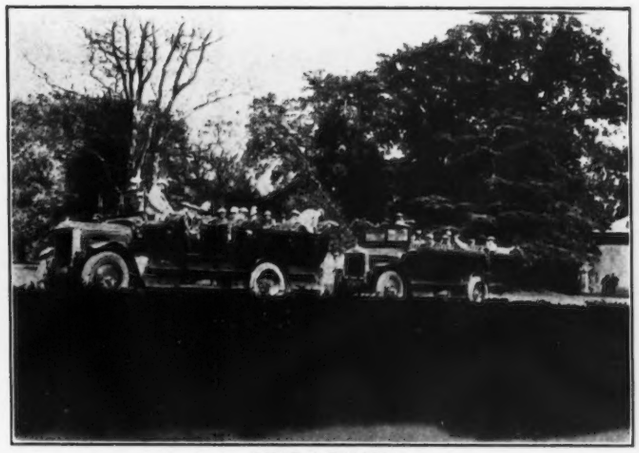

CHAR-A-BANCS
Looking over the hedge to the busses that carried us around England

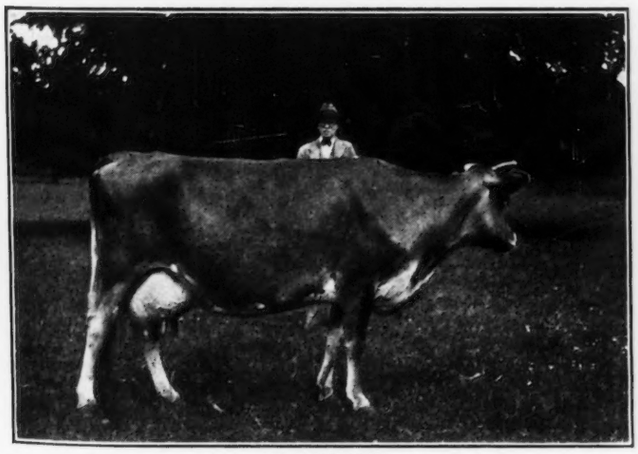

IN ENGLAND
Mr. Finley goes on record with his choice

JERSEY
Watching the qualification tests in Jersey

AT GOODNESTONE
Lord Fitzwalter leading his American Visitors to the Pasture

LORD FITZWALTER'S HOME
A View of the Mansion at Goodnestone

GOOD TYPE
Exhibiting the Herd Sires at Goodnestone

REFRESHMENTS
Serving Cider at Arbuthnot's

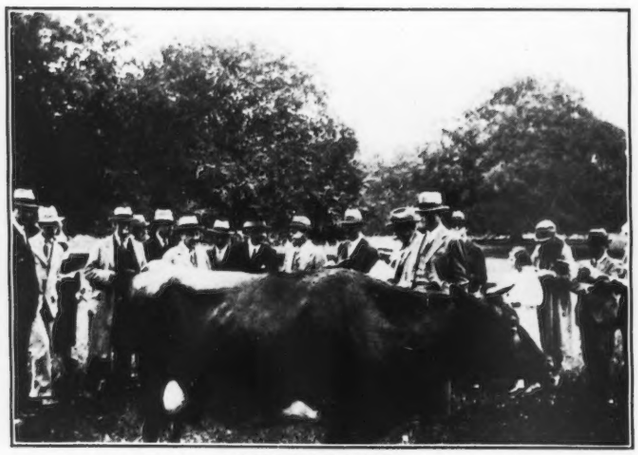

CLANVILLE LODGE
Mr. Ferrand Showing his Visitors One of his Choice Cows, Honoria's Star 17898 E. G. H.

AT PLAWHATCH
One of Mr. Arbuthnot's Good Ones—Milkwort of Goodnestone

AN ENGLISH ESTATE
Some of the party at Ghyll Manor, the home of Mr. and Mrs. W. A. Argent

MAJOR HARRISON'S
A Group at Major Harrison's: D. O. Brant, Robert Ling, Major Harrison, Robert Scoville and D. D. Tenney

THE MILK SUPPLY
How Milk is Delivered in London

A GOOD ONE
One of the May Roses—Dora IV. at Mr. Michie's

NOT SCHEDULED
One of the Busses Insisted on Stopping Here

ENGLAND
A Street Scene in Canterbury, England

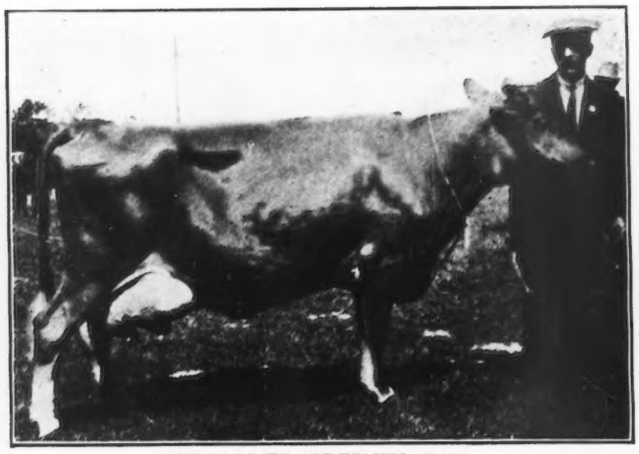

FIRST PRIZE ALDERNEY SHOW
Mayflower of Val Plaisant 2471 P. S.

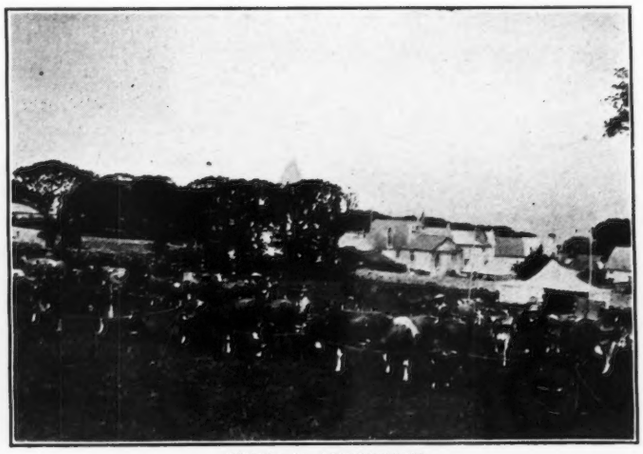

HERE IS ALDERNEY
The Show at Alderney

THE PERPETUAL SPRING
A Popular Watering Place on Alderney

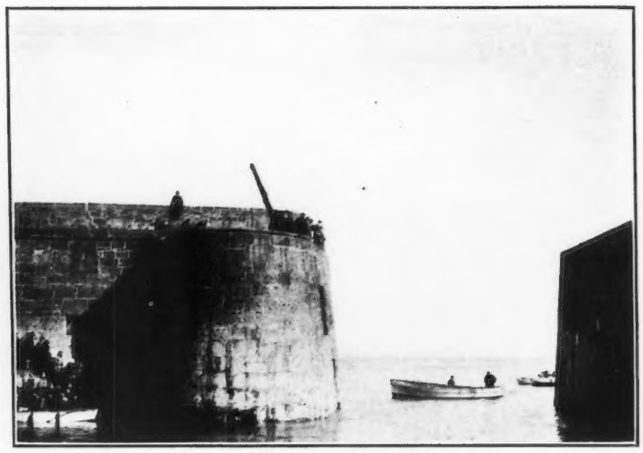

ENTRANCE TO SARK
When the Tide is out at Sark row boats are used to reach the shore. There is a rise and fall of over forty feet

SOME OF THE WOMEN IN THE PARTY
Mrs. Fretz, Mrs. Montague, Mrs. Jackson, Mrs. Hart, Mrs. Ralston, Miss Hill, Mrs. Phillips, Miss Boese, Mrs. Clark, Mrs. Tratt, Miss Tratt, Mrs. Musser and Mrs. Horneman

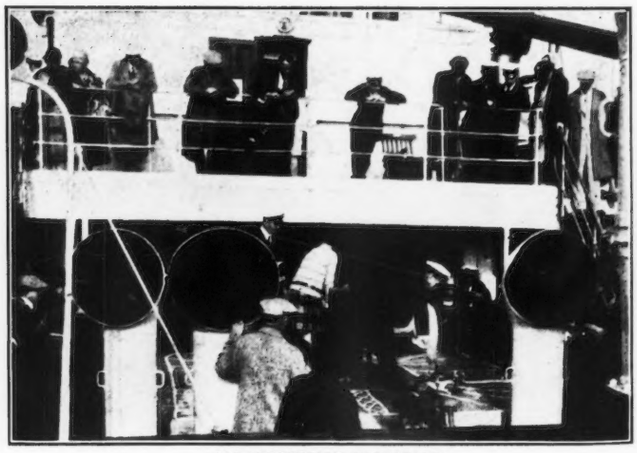

AN EXCITING MOMENT
Watching the Horse Races on Board the S. S. Tuscania

was held at Bath. As is the practice at the English shows, all the cattle had been judged the first day of the show, but the management and the exhibitors kindly arranged (rain and all) to lead the Guernseys out into the judging ring a class at a time in the order of the classes and almost wholly in the order of the placing. Accordingly after a bountiful luncheon this was done. We could hardly have seen the cattle to better advantage at judging time. Osmun J. LePage, Le Briquet, St. Sampsons, Guernsey, had done the judging, and remained over to meet with us along with Mrs. LePage and her brother and sister, Harry Carre and Mrs. Ernest Le Pelley (the last two familiar and very welcome faces to many of us). Osmun LePage, of course, took a long chance in standing by and letting a critical group of Americans review his judgment, but he came through unscratched and with friends made. There were very few places which the belated ring side would have changed and we even allowed Mr. Siple to make movies of the classes.

It really was an excellent show of some eighty-seven head from fourteen herds. The herds were from quite scattered places and the premiums thoroughly spread about, probably a healthy sign. There were only three money premiums in a class, a first of about fifty dollars, second twenty-five dollars and third ten dollars. The other awards, Reserve, Very Highly Commended, Highly Commended and Commended, were shown by ribbons or cards only. This seems to be quite the custom in the English shows. Then also there were no group classes and no championships. Another difference from our shows was in the stabling. Instead of the animals belonging to one herd being stabled together all the cattle are stabled by classes according to the catalogue number, all the aged cows together, all the two year olds together and so on. This makes the inspection of the cattle after the judging easier for those who may not have been able to be at the ring side, and on the other hand vastly increases the work of the caretakers.

Following are the awards:

Cows, in Milk, Calved before 1924
Sixteen in Class

1, Sir Eric Hambro, K. B. E., Milton Abbey, Blandford, Dorset, Clatford Meadow Sweet 12th 15163, born August 2, 1920; breeder, J. Forster, Clatford Mills, Andover, Hants; sire, Glanville Bullet 3480; dam, Clatford Meadow Sweet 6th 11191; sire's dam, Clatford Jewel 2717; last calf January 1, 1927. 2, Captain E. Jenkins, Netherleigh, Hayle, Cornwall, Boscarne Butler Queen 15079, born February 2, 1920; breeder, J. E. Hoskin, Boscarne St. Buryan Cornwall; sire, Stagenhoe Duke 2nd 3596; dam, Boscarne Butter Maid 13288; sire's dam, Boscarne Slacker 3087. 3, Mrs. J. Sutcliffe Pyman, Norsebury, Sutton Scotney, Hants, Fullerton Broom 17739 H. B., born July 30, 1922; breeder, W. Cory, Fullerton Manor, Andover, Hants; sire, Heaume's Honour 3952 H. B.; dam, Fullerton Pansy 10700 H. B.; sire's dam, Rocque; last calf February 11, 1927. 4, C. Norman, Moor Place, Much Hadham, Herts, Bosistow Iris, born January 10, 1918; breeder, H. H. Laity, Bosistow, Porthcurnow, Cornwall; sire, Penwith's Pride 3197; dam, Bosistow Irene 10513; sire's dam, Godolphin Sambo 2450. Very highly commended: Lieutenant-Colonel Spencer Follett, Rockbeare Manor, Devon, Glencairn Cheminante, born July 19, 1920; breeder, A. D. Tocqs, Guernsey; sire, Lenore's Sequel of Vimiera; dam, Cheminante 3rd du Gardinet; sire's dam, Raymond of the Preel 13th; last calf March 26, 1927. Highly Commended: 1, E. G. MacAndrew, Pallinghurst, Baynards, Horsham, Fleury's Rosy 5th 13516, born June 8, 1916; breeder, H. Fleury, Terre Norglot, St. Savior's, Guernsey; sire, Governor of the Corleiney; dam, Fleury's Rosy 3rd. 2, C. Norman, Moore Place, Much Hadham, Herts, Hadham Maid, born May 9, 1921; bred by exhibitor; sire, Downe Star of Honeymoon 3909; dam, Hadham Maid of the Mourants 14399; sire's dam, Monarch of the Spurs 3917. Commended: Viscount Lascelles, Goldsborough Hall, Knaresborough, Nellie Lubin's Sequel 4th, born February 23, 1921; breeder, John N. Herivel, High Street, Alderney; sire, Shrapnel of Balmoral; dam, Nellie 3rd of the Lubin.

Heifers, in Milk, Calved in 1924

1, A. Chester Beatty, Calehill Park, Little Chart, Ashford, Kent, Calehill Dewdrop 20201, born March 14; bred by exhibitor; sire, Lynchmere Lord Roberts 13th 3748; dam, Engen Dewdrop 6th 15329; sire's dam, Engen Gay Boy 2nd 3696; last calf October 15, 1926. 2, W. Roach, Trewidden, Penzance, Bett's Beauty 23277, born July 15; breeder, A. Bett, Sunnyside, St. Peter's Port, Guernsey; sire, Cyrene's Lad of the Rourett 4252; dam, Bett's Bickleigh Queen 19499. 3, Sir Eric Hambro, K. B. E., Hayes Lady Beauty 20770, born January 1; breeder, Late Sir E. A. Hambro, K. C. V. O., Hayes Place, Kent; sire, Downe Warbler's Dream 4th 4773; dam, Lady Beauty 3rd of the Briquet 17752, A. R.; sire's dam, Golden Noble 2nd of the Briquet 3618 O. P. 4, Mrs. J. Sutcliffe Pyman, Clara's Clematis of Maple Lodge, born December 24; breeder, E. P. Mahy, Maple Lodge, Vale Guernsey; sire, Lively's Delight 4708 P. S., H. B.; dam, Clara's Floe 2nd of Maple Lodge 22411 P. S., H. B.; sire's dam, Blanchette Honour 3rd 4365 H. B.; last calf March 26, 1927. Very Highly Commended: Sir Eric Hambro, K. B. E., Ketty's Butterfat 21164, born January 31; breeder, J. L. Hocurst, Petite Houge, Vale, Guernsey; sire, Primrose Butterfat 4535; dam, Ketty of Petites Hougues 17723; sire's dam, Otto of the Villa Baudu 3680. Highly Commended: Mrs. Howard Palmer, Heathlands, Wokingham, Berks, Murrell Daisy 20299, born March 10, bred by exhibitor; sire, Nelly's Fancy 4886; dam, Murrell Demure 15650; sire's dam, Murrell Jolly Laddie 3766. Commended: The Misses Hargreaves, Nazeing Park, Essex, Nazeing Marigold 3rd, born October 18, bred by exhibitors; sire, Downe Star of Honeymoon; dam, Hadham Marigold 3rd; sire's dam, Ladcock Prince Albert; last calf April 1, 1927.

Heifers, Calved in 1925

1, W. White & Sons, Taunton, Somerset; Tregonning Pansy 13th 22985, born July 3; breeder, G. Blight & Sons, Tregonning Breage, Helston, Cornwall; sire, Hornblotton Golden Arch 5092; dam, Tregonning Pansy 4th 11739; sire's dam, Tregonning David 2660; last calf April 7, 1927. 2, A. Chester Beatty, Calehill Mimosa 21990, born January 29, bred by exhibitor; sire, Betsy's Rex of Ponchez 4792 P. S.; dam, Mimosa of Maison de Bas 21553; sire's dam, Juno of the Camp; last calf April 6, 1927. 3, W. Dunkels, Fernhill Park, Windsor Forest, Berks, Donnington Hettie 45th 21794, born February 21; breeder, A. Harris, Donnington Manor, Chichester; sire, Clatford Jester 4734; dam, Donnington Hettie 18th 14254; sire's dam, Donnington Noble 9th; last calf March 25, 1927. 4, W. Roach, Trewidden Favourite 3rd 21863, born January 2, bred by exhibitor; sire, Trewidden Magnet 4357; dam, Favourite of Sunnyside 11335. Very Highly Commended: Mrs. Mansfield, Winterbourne Court, Winterbourne, Dahlia Duchess 5th 24263, born February 16, 1925; breeder, F. Mauger, Bourg Forest, Guernsey; sire, Governor 6th des Ruettes 4613 P. S.; dam, Dahlia Duchess 18707 P. S.; sire's dam, Raymond of Blaye Farm 191 P. S. Highly Commended: Mrs. Mansfield, Elfordleigh Polly 21777, born March 21; breeder, Mrs. Bainbridge, Elfordleigh, Plympton; sire, Elfordleigh Hammill 2nd 4784; dam, Polly 9th of Harris Mill 18190; sire's dam, Harris Mill Prince 3949. Commended: Lieutenant-Colonel F. J. B. Wingfield Digby, D. S. O., Sherborne Castle, Sherborne, Dorset, Sherborne Castle Darling 23220, born October 5, bred by exhibitor; sire, Chettle Peter Pan 5043; dam, Leweston Darling 15559; sire's dam, Herriard Governor 3rd 3539.

Heifers, Calved in 1926

1, Sir Eric Hambro, K. B. E., Milton Lady Cecilia 2nd 24299, born May 19, bred by exhibitor; sire, Downe Valentine's Honour of Vimiera; dam, Hayes Lady Cecilia 4th; sire's dam, Hunquite De Bas Hope. 2, Messrs. C. Norman, Hadham Moonshine, born May 25; bred by exhibitor; sire, Honeymoon's Prince of Hadham 5537; dam, Hadham Paigle 2nd 19159; sire's dam, Dowre Star of Honeymoon 3909. 3, Mrs. Evelyn Rich, Wretham Hall, Thetford, Silverstead Lady Richmond, born August 29; bred by exhibitor; sire, Hindhead Governor 4842; dam, Morland Lady Richmond 16788; sire's dam, Slogan's Climax 4035. 4, W. Dunkels, Fernhill Polly 24912, born May 27; bred by exhibitor; sire, Star 2nd of Vimiera 5650; dam, Hindhead Polly 4th 16602; sire's dam, Lynchmere Lord Roberts 15th 3982. Very Highly Commended: Edward Christian, Otterbourne House, near Winchester, Hants, Otterbourne May Rose 23825, born January 17; bred by exhibitor; sire, Prince 2nd of the Simons 5618; dam, Valerie 2nd of Caches Fairy 21021; sire's dam, Baines Victor 2nd 4472. Highly Commended: 1, Lieutenant-Colonel F. J. B. Wingfield Digby, D. S. O., Sherborne Castle Hettie Victoria 24764, born July 28; bred by exhibitor; sire, Donnington Victor 7th; dam, Donnington Hettie 40th; sire's dam, Donnington Victor 5th. 2, Mrs. Howard Palmer, Murrell Dorothy, born May 5; bred by exhibitor; sire, Downs Rose Lad 3rd 5489; dam, Murrell Daisy 20299; sire's dam, Nelly's Fancy 4886. Commended: 1, Misses Hargreaves, Nazeing Snowdrop 2nd, born June 26; bred by exhibitors; sire, Copped Hall Pioneer; dam, Hadham Snowdrop 3rd; sire's dam, Downe Star of Honeymoon. 2, Lord Poltimore, Court Hall, North Molton, N. Devon, Poltimore Lenore 24357, born May 27, bred by exhibitor; sire, Pearl's Majestic 3999; dam, Lenore of Godane 16701; sire's dam, Hunguets de Bas Winsome 3643 P. S.

BULLS, CALVED IN 1923 OR 1924

1, W. Roach, Poltimore Trojan 5515; born June 14, 1924; breeder, Lord Poltimore; sire, Pearl's Majestic 3999; dam, Trefoil of Diamond Farm 14808. 2, E. G. MacAndrew, Monarch 2nd of Beaulieu 6484, born October 31, 1923; breeder, J. J. Gavet, Beaulieu, St. Peter's Guernsey; sire, Yvonne's Honour; dam, Buttercup of Beaulieu. 3, A. Chester Beatty, Hindhead Governor 2nd 5038, born May 28, 1923; breeder. J. B. Body, Hindhead Court, Hindhead, Surrey; sire, Governor 4th des Ruette 3718; dam, Lynchmere Rosy 2nd 14575; sire's dam, Robert's Boy's Sequel 2496. 4, Edward Christian, Prince 2nd of the Simons 5618, born November 13, 1923; breeder, J. B. Fostevin, Leo Simons, Fosteval, Guernsey; sire, May Rose Lad of the Spurs 4575; dam, Beauty 4th of the Simons 14762; sire's dam, Polly's Pride 2974. Very Highly Commended: Mrs. Howard Palmer, Downe Rose Lad 3rd 5489, born June 10, 1924; breeder, D. E. Haldeman, Hayes Street Farm, Hayes, Kent; sire, Rose Lad of Goodnestone 3163; dam, Downe Pearl 14283; sire's dam, Gay Boy 6th of Myrtle Place 3518. Highly Commended: A. Chester Beatty, Calehill Nulli Secundus 5302, born November 27, 1923; bred by exhibitor; sire, Sequel's Slogan 4933; dam, Golden Queen of Goodnestone 12085; sire's dam, Golden Casket 3rd 2586. Commended: Commander Cosmo Douglas, R. N., Hazelby Newbury, Hindhead Robert 4th, born May 20, 1924; breeder, J. B. Body; sire, Lynchmere Lord Roberts 15th 3982; dam, Lynchmere Rosy 13731; sire's dam, Sequel's Delight 2nd 3403.

BULLS, CALVED IN 1925

1, W. Dunkels, Hindhead Robert 6th 5847, born April 12; breeder, J. B. Body; sire, Lynchmere Lord Roberts 15th 3982; dam, Polly of the Isles of Goodnestone 3rd 14671; sire's dam, Rose Lad of Goodnestone 3163. 2, Mrs. J. Sutcliffe Pyman, Beau of Goodnestone 6113 H. B., born October 10; breeder, Lord Fitzwalter, Goodnestone Park, Canterbury, Kent; sire, Hindhead Governor 4824 H. B.; dam, Butterwort of Goodnestone 4th 13317 H. B.; sire's dam, Rose Lad of Goodnestone 3163 H. B. 3, Sir Eric Hambro, K. B. E., Ivy's Pride of Milton 6164, born October 5; bred by exhibitor; sire, Downe Valentine's Honour of Vimiera 3913; dam, Hays Ivy 17836, A. R.; sire's dam, May Boy of Beaulieu 4300. 4, Lord Poltimore, Poltimore Talisman 5919, born May 26; bred by exhibitor; sire, Pearl's Majestic 3999; dam, Trefoil of Diamond Farm 14808; sire's dam, Hunguets de Bas Winsome 3643 P. S. Very Highly Commended: Mrs. R. C. Bainbridge, Elfordleigh Hammill 3rd, born January 18; bred by exhibitor; sire, Elfordleigh Hammill 2nd; dam, Trequean Maggie 2nd; sire's dam, Godolphin Arthur. Highly Commended: Mrs. Vernon Hill, Woodspring Priory, Weston-super-Mare, Swallowcliff President's Lad, born June 24; bred by exhibitor; sire, President 3rd of Vimiera; dam, Ranunculus of Goodnestone 5th; sire's dam, Rose Lad of Goodnestone.

BULLS, CALVED IN 1926

1, Lord Poltimore, Poltimore Royal Fancy 6236, born January 25; bred by exhibitor; sire, Royal of Beaulieu 4922; dam, Lily's Fancy of Primrose Farm 19233; sire's dam, Queen's Fancy 4913. 2, W. Roach, Trewidden Marksman 6239, born January 23, bred by exhibitor; sire, Trewidden Magnet 4357; dam, Cornish Prudence 14190. 3, Mrs. Vernon Hill, Swallowcliff President's Lad 2nd, born May 13; bred by exhibitor; sire, President 3rd of Vimiera; dam, Ranunculus of Goodnestone 5th; sire's dam, Rose Lad of Goodnestone. 4, W. Dunkels, Fernhill Rose Lad, born June 26; bred by exhibitor; sire, Rose Lad of Goodnestone 3163; dam, Downe Fleur of Vimiera 12694; sire's dam, Valentine's Honour of the Passee 3826 P. S. Very Highly Commended: Lord Poltimore, Poltimore Trojan 2nd 6479, born July 28; bred by exhibitor; sire, Poltimore Trojan 5515; dam, Poltimore Maisie 19238; sire's dam, Royal of Beaulieu 4922. Highly Commended: Viscount Lascelles, K. G., Goldesborough Princeling 2nd 6681, born April 1; bred by exhibitor; sire; Goldesborough Golden Prince; dam, Nellie Lubin's Sequel 4th. Commended: Lieutenant-Colonel F. J. P. Wingfield Digby, D. S. O., Hindhead Robert 7th 6230, born January 28; breeder, J. B. Body; sire, Lynchmere Lord Robert's 15th 3982; dam, Lynchmere Rosy of Mauxmarquis 12215; sire's dam, Clara's Pearl King 2716.

On Saturday the herds of W. R. Arbuthnot, Plawhatch; the Rusper Herd, W. A. Argent, Ghyll Manor, Rusper; and the Little Dormans Herd, Mrs. Hugh Ponsonby, Little Dormans, Lingfield, all in Sussex, were visited.

THE ARBUTHNOT HERD

Mr. Arbuthnot's herd is a commercial dairy of 168 pure bred Guernseys which was established eight years ago after a rather unsatisfactory experience with another breed. The herd is headed by a Valentine bred bull, Plawhatch Passee Fancy's Honour by Valentine's Honour 2nd out of Passee Fancy 3rd, she a daughter of Sailor Boy. The junior bull is a very promising and very intensely bred Sequel. Among the cows in milk, two in particular were of interest. In front of the stall of Plawhatch Fanny's Jewell of La Moinerie 16891 E. G. H. B. was the record of six lactations as follows:

Lactation	Lbs. Milk	Lbs. Fat
1920-21	6863	350 A. R.
21-22	7593	380
22-23	10191.75	
24-25	12587.50	624.34 A. R.
25-26	6177	
26-27	11758.75	

She is by Delight of Park Farm 3753 P. S. and out of Fanny of Le Port 3402 F. S. She was born April 8, 1918. The other was a cow of very attractive type, apparently a real dairy cow, Milkwort of Goodnestone, born August 1, 1921. She has an official record with first calf of 11915.5 pounds of milk and 543.34 pounds of butter fat. The herd as a whole is handled on a practical basis and showed evidence of possible profit particularly as the daughters of the herd bulls come along. The milk at present is hardly bringing a price in line with the value of clean Guernsey milk on the English market.

THE RUSPER HERD

The Pilgrimage enjoyed a real treat at Ghyll Manor. About five years ago Mr. and Mrs. Argent secured this Elizabethan Manor which they have preserved excellently in its original architecture and furnished and landscaped in such a way as to make the entire home most attractive. In this setting we enjoyed another bit of English hospitality at luncheon and then proceeded to view another excellent herd. There were catalogued some seventy head, including several very attractive cows and six bulls, three with daughters in the herd. Both the chief stock bulls were born in August, 1923. The one, Calehill Slogan 5200 is somewhat smaller than the other, but nevertheless is very much of a dairy bull with good lines and quality. He is by Sequel's Slogan 4933 and out of an Advanced Register daughter of Addington Lord Roberts 3267. The other, Lynchmere Lord Roberts 20th 53535, carries considerable size and show style. He was in fact first and Reserve Champion at the Royal Show, and the Royal Counties Show and first at the Bath and West, The Tunbridge Wells, and Tring in 1925. He is by Robert's Boy Sequel 2496 that was first and Champion at the Royal Show in 1916 and that is the sire of twenty-one Advanced Register daughters. His dam is an Advanced Register daughter of Ladock Prince Charming 3165 that is the sire of the new world's record cow mentioned earlier, Tregye Maze with 1089.9 pounds of butter fat. A third sire in the herd is Sequel's Kismet 2nd 5998 an intensely bred Sequel bull. He is by Sequel's Attorney 5763 (Sequel's Slogan—Honoria's Sequence) and out of Sequel's Honoria 2d 11526, the 532.66 pound full sister to Imp. Honoria's Sequel II. 40668.

The herd contained a considerable proportion of cows that combined good type with high production. Probably the most interesting group consisted of a nine year old cow, Wintergreen of Goodnestone 2nd 14018 and her five progeny in the herd. She has two records of her own, 11484 pounds of milk, 496.1 pounds of butter fat; and 12329.5 pounds of milk, 504.27 pounds of butter fat. She is by Sequel's Delight 2nd 3403 mentioned above as one of the stock bulls at Goodnestone, he by Sequel's Delight 2442 P. S., out of Sequel's Honoria 6722 P. S., the dam of Imp. Honoria's Sequel II. 40668. Her dam is Wintergreen 9th 10435 with 10578.25 pounds of milk, 459.09 pounds of butter fat, she by Golden Noble 1930, A. R., out of Wintergreen 7th 7933 with 9080.25 pounds of milk and 483.97 pounds of butter fat.

(Continued on page 177)

The Pilgrimage to Guernsey

The Mother Welcomes Home Her Oldest Daughter—By W. W. Fitzpatrick

"Hail! and farewell! Alas, how short your stay!
No sooner come, it seems, than gone away!
And yet we hope to welcome you again
Who came from far across the western main
To see as much as your short time allows
Of our quaint Norman islands—and our cows!
Will you think pleasantly in after days
Of these our rocky cliffs and sandy bays,
Of leafy lanes and farmsteads hid in green,
Of strange old-fashioned houses you have seen?
Will you think sometimes of the folk who tried
To show you these and many things beside?
And if their efforts failed in any way,
If sometimes winds were cold, or skies were grey,
Forget this, please; let fair impressions stay!

* * * *

Since you must go, so much against our will,
Be sure our kindly thought will follow still,
And we, as we gaze out where sunset ends
Will say, "Beyond that live our new-found friends."

THE above poem, written in honor of the visit of the members of The American Guernsey Cattle Club Pilgrimage to Guernsey Island, and handed to each member of the party two days before the departure, indicates the spirit in which the Americans were received by the Guernsey Islanders while in Guernsey from June 2 to June 10. The outstanding remembrance that each member of the American party carried away from the Island was that of friendliness. The arrangements for caring for the American breeders were ideal, and carried out in a perfect manner. The hospitality was all that could be desired; the cattle were above expectations, but the spirit of friendliness displayed by everyone on the Island will always stand out in the minds of every American fortunate enough to have been a member of the pilgrimage. After seeing the splendid English herds and spending two days very pleasantly on Jersey, the "American Pilgrims" as we were termed on the Islands, arrived at Guernsey on Thursday, June 2. A reception committee was waiting at the dock and we were escorted to the hotel where every arrangement had been made for our convenience and comfort.

Souvenir programs had been made out covering virtually every minute of the visit to Guernsey. The first thing on this program was a reception in the ballroom of Gardner's Royal Hotel at 11.30 on the morning of arrival. An address of welcome was made by Jurat J. Alles Simon, President of the States Committee for Agriculture. W. H. Foote, Vice President of the Royal Guernsey Agricultural and Horticultural Society, in the absence (owing to indisposition) of Osmond Priaulx, President, also welcomed us.

Guernsey Reception

In reporting this reception the Guernsey Weekly Press says:

"A reply of a most courteous kind was made by the President of The American Guernsey Cattle Club, Robert Scoville, of New York, who spoke of his pleasure at meeting again with old friends. The Club had come to the 'cradle' to renew loyalty and fidelity to the breed, and the Pilgrimage was destined to be a constant source of inspiration to all.

"Charles Kitts announced 'refreshment time,' and a very happy conversazione followed.

"Among those present on the platform other than those already named were Sir Havilland de Sausmarez (Bailiff), Messrs. Ernest de Garis (Hon. Secretary-Treasurer R. G. A. and H. Society), T. Mansell Simon (President West United A. and H. Society), and Col. D. C. Le Pelley (President, Northern A. and H. Society).

"Already the spirit of camaraderie is firmly established, for in a happy vein, Mr. Foote referred to the visitors as being 'the eldest daughter' come to visit the 'mother,' and has likened the North United and West United Societies as the 'young children of the Royal Society'—and as the Americans clapped that to the echo, it made for a 'family gathering.'

"In his official address of welcome, Jurat Simon said:—

'Ladies and Gentlemen—It has fallen to my lot, as President of the States Committee for Agriculture, to extend to you, in the name of the States of Guernsey and its Bailiwick, a very hearty welcome to our little Island, and I do so with the greatest pleasure and consider it an honour that you should celebrate the Jubilee of The American Guernsey Cattle Club in visiting, amongst other places of interest, the home of the Guernsey cow.

'The Islands seem to have become closely connected with the United States by the common interest of the Guernsey cow and the breeders have much to thank The American Guernsey Cattle Club for the way it has placed the merits of that animal before the world. (Applause.)

'It has afforded us the encouragement to breed with greater care than we had hitherto done. It has been an incentive to us to go ahead with our Advanced Registry Testing and has enabled us to justify the stern measures which are taken by our Herd Book Council to ensure that our registration shall be *sans peur et sans reproche.*

'Whilst I am on this point I want to take this opportunity in assuring our visitors that all that can be done to keep the breed pure and healthy is being done.

'It may be of interest to some of you to know that tuberculosis, which was so prevalent in the Island some twenty years ago, is practically wiped out, for only two animals have reacted during the last three years, and the number of cows in milk and in calf in 1926 was 2,590 so that the present position is most encouraging, both for the breeder and the buyer, especially when you compare the nine previous years when there were 191 reactions.

'What has been done by the Local Authorities for tuberculosis is now being done to eradicate any cases of Johne's Disease, which may be detected among the breed. An Ordinance has been passed by the Royal Court to treat it practically on the same lines as tuberculosis.

'I wish to add one more word: That my Committee conjointly with the Committee of the Royal Guernsey Agricultural and Horticultural Society, have done all that could be thought of to make your stay here as pleasant as possible, as you will see by the programme prepared for each day. And I trust this visit will prove of mutual benefit and that the weather will favour you in having a good time in our midst, so that when you leave us a week hence, you may be satisfied that it was worth while coming over to the Home of the Guernsey cow, and meeting some of its principal breeders.

'I therefore wish you all a most happy time.' (Loud applause.)"

On Thursday afternoon at 2.30 about fifty Guernsey breeders of the Island met us at the hotel with five big char-a-bancs and conveyed the entire party of over 100 on a drive around the Island, during which we visited nine of the ten parishes. This was intended principally as a sight-seeing and get-acquainted trip, and in all the busses there were Guernsey Islanders seated with the Americans and they were always willing and eager to point out interesting homes and scenes. Again quoting the Guernsey Weekly Press:

"There never can have been a more enjoyable motor drive around the Island than that undertaken Thursday by our leading authorities with the American Pilgrims as guests. The weather was superb, and the itinerary perfect. Somehow Americans and Sarnians always 'hit it off' marvellously, there is a cousinry of the 'Je ne sait quoi' kind that dissipates all reserve.

"Five Guernsey Motors Ltd. char-a-bancs conveyed the 101 hosts and guests, and a start was made from the Royal Hotel at 2.30.

"The lovely gardens and cliff areas of LeVallon were travelled through, under the personal guidance of V. G. Carey (H. M.'s Receiver-General), and afterwards the Vallon Farm was visited, with Messrs. H. and R. de Beaugy as cicerones. The course was then taken to Icart, Petit Bot, and on to the Imperial Hotel, via Torteval.

"Here a capital tea was served and then followed a drive to the Point, when cameras got busy.

"It was a non-stop run for Town, via the west coast. The incoming tide was well up, and the rocks were just colouring richly under the lowering sun, which served to set in most exquisite beauty the golden gorse. The burning tang of the seaweed fires and the rustic life in our Far West was a source of delight to every American present."

Pilgrims Banqueted

On Friday, June 3, we, together with a large number of breeders from Guernsey, attended the Sark Cattle Show, returning to Guernsey about 7 p. m. On the evening of June 3 the American breeders were tendered a banquet at the Royal Hotel, presided over by the Bailiff of Guernsey, and attended by His Excellency, Major General, the Hon. Sir C. J. Sackville-West, Lieutenant Governor. After a most enjoyable dinner composed entirely of Guernsey products tastefully prepared and served, the following toasts were given:

"His Majesty The King." Proposed by Sir Havilland W. de Sausmarez, Bailiff of Guernsey.

"President United States." Proposed by Maj.-Gen. The Hon. Sir C. J. Sackville-West, K. B. E., C. B., C. M. G., Lieut.-Governor of Guernsey.

"American Guernsey Cattle Club." Proposed by W. H. Foote, Vice-President Royal Guernsey Agricultural and Horticultural Society. Replied to by Karl Musser, Secretary American Guernsey Cattle Club.

"States of Guernsey and Royal Guernsey Agricultural and Horticultural Society." Proposed by Robert Scoville, President American Guernsey Cattle Club.
Replied to by Sir Havilland W. de Sausmarez, Bailiff of Guernsey.
On behalf of the States of Guernsey,
and A. W. Bell, Vice-President Royal Guernsey Agricultural and Horticultural Society.
On behalf of the Society.

The Bailiff and Lieutenant Governor stressed the economic advantages of a close friendship and understanding between Guernsey and America.

Mr. Foote and Mr. Bell told of the history and development of the Guernsey breed, and of the Royal Guernsey Agricultural and Horticultural Society, and of the factors which had had most to do with the development of the Guernsey cow as we know her today.

Mr. Scoville replied in his usual happy manner, stating that the Americans appreciated the evidences of friendship and hospitality displayed, and that we would always look to Guernsey as the source of supply for good Guernsey cattle.

Mr. Musser, in replying to the toast "The American Guernsey Cattle Club," proposed by Mr. Foote, stated that we came prepared to admire Guernsey cows, but in addition we had learned to love the Guernsey people. In giving a word of advice to the Guernsey Islanders, Mr. Musser said that regardless of how much they might be offered for their best cows by the English and American breeders they should hold on to them for only in that way could they continue to turn out seed stock that would improve the Guernsey herds throughout other parts of the world.

Saturday, June 4, and Sunday, June 5, were free days. On Saturday morning most of the American party went shopping and visiting the markets of St. Peter Port. The quaint methods of marketing fish, farm products, and flowers were extremely interesting to all those who visited the markets. It was also interesting to see the shipments of truck, products, and flowers being sent to England daily.

Friendship Parties

On Saturday and Sunday afternoons the American party divided into small groups and went out in all directions over the Island visiting individual herds and breeders. Some of the most enjoyable friendships were made on these days when there was an opportunity to visit these breeders at their homes and see their cattle under native conditions. For the first time since starting from America, Sunday was a rainy day, and it appeared that the show the following day might be held under conditions of bad weather, but such was not the case. On Guernsey they say that it never rains two days in succession, and this was certainly our experience for on the days preceding the Whitsuntide Show and the Alderney Show it rained but the following days were bright and clear.

The Whitsuntide Show

The Whitsuntide Show was held Monday, June 6, at Beaucamp Encampment beginning at 10 a. m. From early morning Guernseys of all ages had been arriving by truck, wagon, and other conveyances, as well as on foot, and at the appointed hour the show grounds held the greatest number of Guernseys that have ever been collected at one point on the Island for a show. Four hundred eighty-one entries actually were on the grounds—so many in fact that it was most difficult to follow the judging since at times six or eight classes were being judged at one time. At the Guernsey, Alderney, and Sark Shows they follow a system of having two or more judges for each class, and it is seldom that the same judges place more than one or two classes during the day. This provides interesting situations occasionally for in making out their classifications the same animals compete against each other two or three or more times and some of the judgments naturally are reversed in succeeding classes.

From the standpoint of the American breeders the most interesting things about the show were the facts that the cattle were brought in the morning of the show without much preparation (the officials of the show will not allow clipping); they were shown in a most amateurish manner, no effort being made by most exhibitors to take advantage of terrain, or the common American practices of holding or standing the animals where they will show to the best advantage. In spite of these

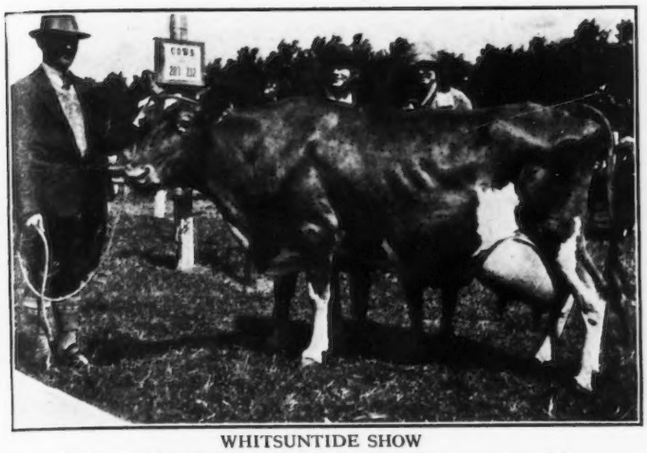

WHITSUNTIDE SHOW
Verbena of Myrtle Place 17175 P. S., Champion cow, owned by Ernest de Garis, Guernsey

WHITSUNTIDE SHOW
Echo of Myrtle Place 4796 P. S., Senior Champion Bull, owned by Ernest de Garis, Guernsey. Also part of Aged Bull class

ROYAL COUNTIES
Sequel's Legatee 5298, First Prize winner, Aged Bulls, owned by Sir J. D. Tichborne, Bt., Tichborne Park, Alresford, Hant

ROYAL COUNTIES
Wintergreen of Goodnestone 10th 18576, First Prize winner, Aged Cows, owned by W. A. Argent, Ghyll Manor, Rusper

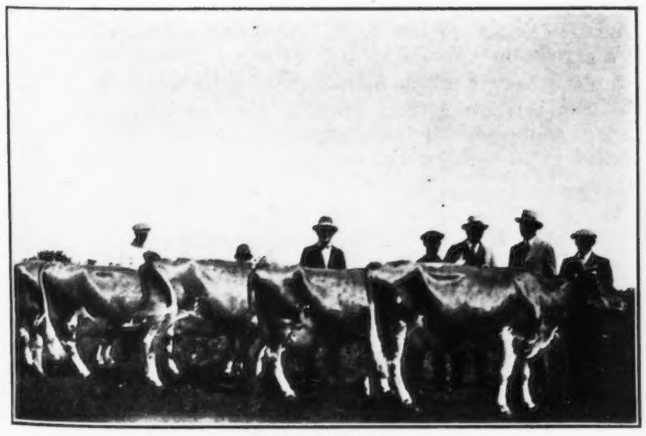

SARK WINNERS
H. C. Horneman and W. W. Fitzpatrick of the Pilgrims assist in judging the aged cow class

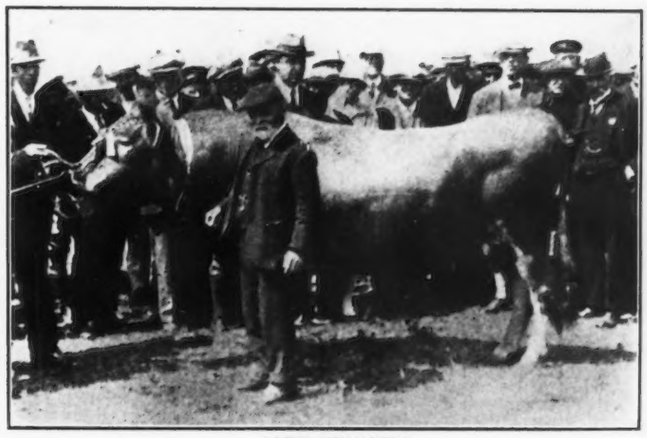

SARK WINNERS
The King's Cup bull being selected at the finish of the showing

factors it was noticeable that the judges in nearly every case picked the animals that most appealed to the visiting breeders, the few exceptions being principally in some of the bull classes where the Island type seems to differ most materially from our generally accepted American type. It was also noticeable that the Island judges placed greater stress on dairy temperament and secretions (or quality as they termed it) than are usually accorded these factors in our show rings. It can safely be said that no Guernsey on exhibition at the Whitsuntide Show carried what we would term excess flesh; some of them on the other hand appeared extremely thin; and certainly some of the best ones would have shown to better advantage if they had been conditioned a trifle.

A complete list of the winnings in all classes follows later. The judging began about 11 a. m. and was not finished until a very late hour in the afternoon when the specials were decided. The outstanding winner at the show was Ernest de Garis, whose bull, Echo of Myrtle Place 4796 P. S., was grand champion bull; and whose cow, Verbena of Myrtle Place 17157 P. S., was champion cow, and in addition won the challenge cup for the best cow in the show. An interesting feature of the Whitsuntide judging is the fact that in the bull progeny competition the bulls that won first and second in the aged bull class stood in the same position in the class for the best bull with three of his progeny. The champion bull was purchased on the day of the show by John Endicott, of Detroit, as was also the third place bull in the aged class, Nobleman of Le Briquet 5126 P. S., a son of Imp. Bickleigh Nobleman 110902, present herd sire owned by F. K. Babson.

Verbena of Myrtle Place 17157 P. S., a wonderful dairy cow of great capacity and extreme mammary development, was undefeated in the show and is said to be one of the great Guernsey cows on the Island. In addition "Verbena," with her half-sister and her dam, La Fleur du Jardin XVIII., 11890 P. S. won the challenge bowl presented by H. R. H. Princess Victoria for the best cow and two of her progeny in the show; and the Lord Blythewood trophy for the best cow in the production class. In reporting the show The Star, Guernsey, June 7, has this to say:

" 'The best lot of cattle we have ever seen, and all first class animals in tip-top condition,' was the unanimous opinion of the American breeders of the Guernseys on the show field at Les Beaucamp Encampment yesterday. They were, too, favourably impressed with the admirable arrangements made by the Royal Guernsey Agricultural and Horticultural Society, for which Ernest de Garis, the Hon. Secretary, was entirely responsible, and the visitors were also overwhelmed with the magnificent reception they had.

"To mark the jubilee of the foundation of The American Guernsey Cattle Club, the 'Pilgrims' have left behind a memento of their visit to the 'home of the Island Cow' in the form of a massive and exceedingly handsome cup with plinth as a perpetual trophy. It was presented to W. H. Foote, Vice-President of the Royal Guernsey Agricultural and Horticultural Society, at luncheon in the Beaucamp Drill Shed amid great jubilation, by Robert Scoville, President of The American Guernsey Cattle Club, and is inscribed as follows:—

'Pilgrimage Trophy

'Presented to the Royal Guernsey Agricultural Society by The American Guernsey Cattle Club. 1877-1927. To be competed for.'

"The conditions of competition were not fixed by the Pilgrims because they felt that to impose conditions might be embarrassing. Naturally, the gift will further cement the friendship between American and Guernsey breeders.

"Besides the Americans there were several distinguished English breeders on the show field, including Lieut.-General Sir H. de Beauvoir de Lasle, K. C. M. G., whose Guernsey herd did well at a recent English show, and Sir Robert Paul, of Waterford, Ireland, a breeder of Shorthorns. They were all wonderfully interested in everything that was going on, especially the horse competitions in the afternoon—and almost all the evening. The American breeders, watching the judging of the cattle, took copious notes, and J. Law Siple, of New York, cinematograph operator, was busy all day 'taking' films and photographs. His Excellency the Lieut.-Governor, officials of the Society, and officials of the Guernsey Dog Club, with Mrs. O. Priaulx, and A. Croxton-Smith, M. B. E., F. J. I., judge, posed before the cinematograph, and doubtless pictures will appear in the American newspapers and films will be shown at local picture houses. Other visitors included Jurat T. R. LeCocq, H. Marsden Peake and W. P. Duplain, of Alderney, and J. V. Hamon and Capt. J. Steward, of Sark.

"The day, too, was a very proud one for Ernest de Garis, who won the handsome challenge bowl, presented by H. R. H. Princess Victoria, competed for for the first time; his animals also won the championship for bulls and cows; the 'Count Lothair Blucher' trophy outright; 'Barhenson' challenge cup and many class prizes. 'Well done! Ernest' were the exclamations one heard from the Lieut.-Governor. To this we would add our own congratulations. Other notable winners were E. H. Ogier, A. Gavet and N. Ogier.

"The judges for the special prizes were the Americans—Messrs. W. W. Fitzpatrick, H. C. Horneman, F. S. Barlow, R. Tratt and C. B. Finley. Local judges included Messrs. P. Martel, sen. and jun.; O. J. Le Page, P. D. Ozanne, H. Hamley, J. W. Le Page, Y. A. Lanoe, J. Le P. de Garis, P. W. Browning, E. A. Mahy, A. Roussel, J. A. Tostevin, E. Burnell, J. N. Dorey, E. J. de Garis and W. P. Duplain (of Alderney). Mesdames W. H. Guilbert, W. J. Sarre and Froome made the awards in the dairy produce classes.

"The stewards were Messrs. Chas. Kitts, Jas. Martel, T. M. Vidamour, A. L. M. Robert, W. H. Guilbert, J. N. Robin, J. Gilroy, G. E. de Garis, G. E. Williams, E. P. Malry, J. F. Carey, T. R. Gallienne, J. F. de Garis, W. B. Robin, J. L. Bichard, A. D. Le Patourel, P. Le Page, and J. B. Tostevin.

"Henry Carre, the referee, was called seven times.

"Luncheon was served to about 200 officials and visitors in the Drill Shed. Sir Havilland de Sausmarez (Bailiff) was the guest of the Society.

"W. H. Foote expressed the thanks in the absence of O. Priaulx, through indisposition, welcomed everybody and the Bailiff proposed the toast of 'The President of the United States' when all rose and sang 'For he's a jolly good fellow.'

"Robert Scoville said the members of The American Guernsey Cattle Club had looked forward to the show; it was the object of their visit. It was a revelation for they did not expect to see such fine cattle. The reception accorded them was simply marvellous. Mr. Scoville added that they would remember the visit. He then presented the trophy as already mentioned.

"Mr. Foote expressed the thanks of the Society and was evidently overcome with the generosity of the visitors, for all he could say was 'we love you and we hope there will always be a lasting friendship between us.'

"The judging was continued in the afternoon, both of the cattle and horse competitions, and the distribution of prizes, following the usual parade, was made by His Excellency the Lieutenant Governor, who was accompanied by the Hon. Lady Sackville-West and Capt. R. G. Davies.

"At the conclusion cheers were raised for His Excellency, who thanked the huge crowd which had watched the horse competitions with great interest."

Following are the awards at the Whitsuntide Show:—

BULLS, 30 MONTHS AND OVER

1, Echo of Myrtle Place 4796 P. S., E. de Garis, Myrtle Place, Castel; 2, May Boy of Beaulieu 4300 P. S., A. Gavet, Friquet de Haut, Castel; 3, Nobleman of Le Briquet 5126 P. S., O. J. Le Page, Le Briquet, St. Saviour's; 4, Dimple's Boy of Cornus Farm 4985 P. S., E. H. Ogier, Duvaux, St. Sampson's. Reserve: Sequel's Cavalier 4969 P. S., Est. A. Le Patourel, La Ramee, St. Peter Port.

BULLS, 24 MONTHS AND UNDER 30

1, Beauty's Champion II. of the Rouvets 5142 P. S., Chilcott and Sons, The Grove, St. Martin's; 2, Queenie's Honour of Friquet de Haut 5158 P. S., A. Gavet, Friquet de Haut, Castel; 3, Renown of Myrtle Place 5179 P. S., Ernest de Garis, Myrtle Place, Castel; 4, Galaxy's Slogan 5168 P. S., M. J. Le Patourel, La Ramee, St. Peter Port. Reserve: De Baugy's Daisy's Leader 5171 P. S., H. H. De Baugy, Le Vallon Farm, St. Martin's.

BULLS, 18 MONTHS AND UNDER 24

1, Clara's Rambler of Maple Lodge 5227 P. S., E. H. Ogier, Duvaux, St. Sampson's; 2, Lad of the Jaonnets 5275 P. S., A. Le Ruez, Jaonnets, St. Saviour's; 3, Dairy Dolly's Victor 5234 P. S., T. Mauger, Tertre, St. Andrew's; 4, May Rose Lad of the Spurs IV. 5257 P. S., F. W. Browning, Eperons, St. Andrew's. Reserve: Gay Lad of Southerndown 5235 P. S., H. W. Barnsley, Southerndown, St. Martin's.

BULLS, 15 MONTHS AND UNDER 18

1, Kudos Lad of I a Villiaze 5308 P. S., T. Mansell Simon, Les Caches, St. Saviour's; 2, Gay Lad of the Bouillon 5319 P. S., F. Browning, Bouillon, St. Andrew's; 3, Lady Grey's Leonard 5307 P. S., T. P. Roberts, La Porte Farm, St. Saviours; 4, Beauty's Royal Prince 5300 P. S., C. A. Blondel, Hechet, Castel.

BULLS, UNDER 15 MONTHS

1, Carshalton of Sous les Hougues 5350 P. S., H. O. Webb, Sous les Hougues, Vale; 2, Rosette's Foremost II. 5335 P. S., A. Chutter, Les Dunes, Castel; 3, Jane's Brilliant of Dixcart Farm 5433 P. S., Mrs. G. E. Steward, Dixcart Farm, Sark; 4, Laddie II. of the Glen 5322 P. S., A. Carre, Junr., Blicq's St. Andrew's. Reserve: Rosey's Lad of Fauquets 5362 P. S., J. Guille, Norman Lodge, Castel.

BULLS, WHOSE DAM OR MATERNAL GRANDDAM HAS MADE A RECORD OF AT LEAST 75 PER CENT. OVER HER REQUIREMENTS, AFTER ALLOWANCE OR DEDUCTION FOR ENTRY IN THE A. R. OF THE R. G. A. & H. S.

1, Echo of Myrtle Place 4796 P. S., Ernest de Garis; 2, Nobleman of Le Briquet 5126 P. S., O. J. Le Page; 3, Sequel's Cavalier 4969 P. S., Estate A. Le Patourel; 4, De Baugy's Daisy Leader 5171 P. S., H. H. de Baugy. Reserve: Dimple's Boy of Cornus Farm 4985 P. S., E. H. Ogier.

BULL PROGENY

1, Echo of Myrtle Place 4796 P. S., showing Duchess Lily du Preel 25957 P. S., Munta's Bruser 25406 P. S. and La Fleur du Villocq V. 26251 P. S., owned by Ernest de Garis; 2, May Boy of Beaulieu 4300 P. S., showing Beauty of the Valinquet 21687 P. S., Les Prevosts May 25700 P. S. and Countess of Beaulieu 25898 P. S., owned by A. Gavet.

COWS, 8 YEARS AND OVER

1, Verbena of Myrtle Place 17157 P. S., Ernest de Garis; 2, Athene III. 17391 P. S., Country Hospital, Castel; 3, Armistice of Eastlyn 18858 P. S., T. Breban, Les Nicolles, St. Martin's; 4, Daisy of Summerfield III. 15446 P. S., F. J. Collenette, Grand Pre, Castel; 5, Fleurie Vena III. of the Cloture 19303 P. S., N. Ogier, Cloture, Castel. Reserve: Spring Beauty of Ashwood 5347 F. S., A. Ash, Ashwood, Bouet, St. Peter Port.

COWS, 5 YEARS AND UNDER 8

1, Fleurie IV. of Cloture 20509 P. S., N. Ogier; 2, Belladonna of Meadow View 22903 P. S., J. Carrington, Meadow View, Castel; 3, Camilla of Maple Lodge 21632 P. S., E. P. Mahy, Maple Lodge, Vale; 4, France's Lorina 20633 P. S., H. Ozanne, Moulin de Haut, Castel. Reserve: Primrose du Jardin 20618 P. S., J. Carrington.

COWS, UNDER 5 YEARS

1, Queenie III. of Friquet de Haut 24539 P. S., A. Gavet; 2, Lady May Rose of the Masse 23224 P. S., P. Martel, Masse, Castel; 3, La Fleur du Jardin's Princess II. 24488 P. S., Ernest de Garis; 4, La Blanchette de Villocq III. 23064 P. S., J. Martel. Reserve: Nellie's Queen of Clovelly 24920 P. S., T. Mauger.

HEIFERS, IN MILK, 3½ YEARS AND UNDER

1, Violet of Chouet 25577 P. S., Y. Toudic, Chouet, Vale; 2, Victorine of Les Grantes 25761 P. S., J. L. Le Page, Grantes, Castel; 3, Zena of Grand Pre 25147 P. S., F. J. Collenette, Grand Pre, Castel; 4, Pomana's Queen II. 25455 P. S., J. L. Bichard, Les Marchands, Castel; 5, Nenette of the Vauxbelets 25061 P. S., A. L. Christantian, Vauxbelets, St. Andrew's.

COWS WHICH HAVE MADE A RECORD OF AT LEAST 50 PER CENT. OVER THEIR REQUIREMENTS FOR ADMISSION IN THE ADVANCED REGISTER

1, Verbena of Myrtle Place 17157 P. S., Ernest de Garis; 2, Athene III. 17391 P. S., Country Hospital; 3, Camilla of Maple Lodge 21682 P. S., E. P. Mahy; 4, Lady May Rose of the Masse 23224 P. S., P. Martel. Reserve: Baince of Rozel 12086 P. S., G. E. Williams, L'Eclet, St. Peter's.

COWS, DAMS OF BULLS WHICH ARE AT SERVICE ON THE ISLAND AT THE TIME OF THE SHOW

1, Verbena of Myrtle Place 17157 P. S., Ernest de Garis; 2, Hunguets de Bas Esperance's Souvenir 17256 P. S., W. H. Guilbert, Hunguets de Bas, St. Andrew's; 3, La Fleur du Jardin VXIII. 11890 P. S., Ernest de Garis; 4, Nellie's Queen of the Blicqs 24917 P. S., P. H. Martel, Les Blicqs, St. Andrew's. Reserve: Lady May Rose of the Masse 23224 P. S., P. Martel

COWS, 5 YEARS AND OVER, CALVED 4 MONTHS AND OVER

1, Princess IV. of Les Videclins 20284 P. S., T. M. Le Pelley, Les Videclins, Castel; 2, La Blanchette du Villocq 18264 P. S., James Martel, Le Villocq, Castel; 3, Slogan's Honoria 20987 P. S., Herbert Ogier, Les Coutanchez, St. Peter Port; 4, Hunguets de Bas Esperance's Souvenir 17256 P. S., W. H. Guilbert. Reserve: Castrorum Violet 28450 P. S., A. Camp, Villa Castrorum, St. Peter Port.

COWS, UNDER 5 YEARS, CALVED 4 MONTHS AND OVER

1, Clara's Peerless of Maple Lodge 24944 P. S., E. P. Mahy; 2, Richmond's Golden 24534 P. S., T. M. Vidamoor, Les Frances, St. Saviour's; 3, Beauty's Princess of Rose Farm 24454 P. S., J. F. Browning, Rose Farm, St. Martin's; 4, Beauty's Pride of Le Manoir 24402 P. S., A. R. Tostevin, King's Mills, Castel. Reserve: Fleurie Victoria IV. 23773 P. S., N. Ogier.

COW PROGENY CLASS, SHOWING 3 PROGENY

1, La Fleur du Jardin XVIII. 11890 P. S., showing Echo of Myrtle Place 4796 P. S., Buttercup of Myrtle Place 14337 P. S., and Verbena of Myrtle Place 17157 P. S., owned by Ernest de Garis; 2, Lady White of the Forgettes 18320 P. S., showing Lady White's Bella 23262 P. S., Lady White's Lily 24354 P. S. and Lady White's Rosette 26937 P. S., owned by M. Le Cheminant. Reserve: Esperance III. of Les Effards 15884 P. S., showing Esperance Gay of Les Effards 21795 P. S., Esperance Bounty of Les Effards 25128 P. S. and Esperance Darkie of Les Effards 27362 P. S., owned by F. Le Parmentier, Effards, Castel.

COW PROGENY CLASS, SHOWING 2 PROGENY WITHOUT MORE THAN 1 BULL

1, La Fleur du Jardin XVIII. 11890 P. S., showing Echo of Murtle Place 4796 P. S. and Verbena of Myrtle Place 17157 P. S., owned by Ernest de Garis; 2, Valentine of Maple Lodge 18469 P. S., showing Camilla of Maple Lodge 21632 P. S. and May Rose of Maple Lodge 26904 P. S., owned by E. P. Mahy; 3, Athene III. 13791 P. S., showing Athene of Country Hospital 26049 P. S. and Lady of Athene of Country Hospital. 27191 P. S., owned by Country Hospital; 4, Lady White of the Forgettes 18320 P. S., showing Lady White's Bella 23262 P. S. and Lady White's Rosette 26937, P. S. Reserve: Polly of the Villets 13558 P. S., showing Polly's Fancy of Grand Pre 5198 P. S. and Zena of Grand Pre 25147 P. S., F. J. Collenette.

HEIFERS, OVER 7 MONTHS IN CALF

1, Princess of Les Landes 26052 P. S., C. & E. Arnold, Les Landes, Castel; 2, Joyce of Hill Farm 25384 P. S., G. E. de Garis, Candie, Castel; 3, Queen of the Bouillon 25667 P. S., F. Browning; 4, Les Prevosts May 25700 P. S., F. Le Ruez; 5, Duchess Lily du Preel 25957 P. S., F. W. Robins, Preel, Castel. Reserve: Miss Princess of Vauquiedor 26097 P. S., G. E. Williams.

HEIFERS, 2 YEARS AND OVER, NOT OVER 7 MONTHS IN CALF

1, La Fleur V. du Villocq 26251 P. S., J. Martel; 2, Vazon Rose IV. 29535 P. S., J. W. Le Page; 3, Begum's Bijou III. of the Spurs 25726 P. S., F. W. Browning; 4, Sultana's Dairymaid III. 26191 P. S., Y. L. Goasdoue, Les Annevilles, St. Saviour's; 5, Maiden III. of Cornwall Place 25907 P. S., R. Stacey, Les Canus, St. Sampson's. Reserve: Tricksey of the Belles 26235 P. S., W. J. Le Ruez.

HEIFERS, 20 MONTHS AND UNDER 2 YEARS

1, France's Amour II. 26473 P. S., D. Ozanne, Ruettes Brayes, St. Martin's; 2, Tulipe III. of La Falaize 26400 P. S., G. H. Froome, Jerbourg, St. Martin's; 3, Camelia of Duvaux 26774 P. S., E. H. Ogier; 4, Pollina de Vimiera 26472 P. S., A. Berthou, Vimiera, St. Peter Port; 5, Laurel Rose of the Chouet 26574 P. S., Y. Toudic, Chouet, Vale.

HEIFERS, 16 MONTHS AND UNDER 20

1, Vazon Rose V. 26984 P. S., H. J. Girard, Maison de Haut, Castel; 2, Maple du Valet 26176 P. S., H. P. Martel; 3, Emperor's Buttercup 27127 P. S., A. B. Le Cornu, Les Forgettes, Castel; 4, Milton Buttercup 26939 P. S., F. W. Berry, Les Padins, St. Saviour's; 5, Duchess May III. of Beaulieu 27160 P. S., J. J. Gavet, Beaulieu, St. Andrew's.

HEIFERS, 12 MONTHS AND UNDER 16

1, Duchess of Les Landes 27239 P. S., C. & E. Arnold; 2, Hotton's Moss Rose 27603 P. S., W. J. P. Hotton, La Croute, St. Saviour's; 3, Cora II. of the Issues 27394 P. S., J. A. Martel, Issues, St. Saviour's; 4, Daisy of Grand Pre 27531 P. S., F. J. Collenette, Grand Pre, Castel; 5, May Queen of the Jaonnet 27402 P. S., A. Le Ruez. Reserve: Miss Flower of Grand Guillaumes 27220 P. S., P. Roberts.

HEIFERS, UNDER 12 MONTHS

1, Bella of the Jaonnets 28029 P. S., A. Le Ruez; 2, Diana of Myrtle Place 27871 P. S., Ernest de Garis; 3, Rose Queen of Myrtle Place 27722 P. S. Ernest de Garis; 4, Rex's Baince of Les Landes, 27940 P S., C. & E. Arnold; 5, Lady Lydia of La Trappe 28212 P. S., C. Gacon, Fern- bank, Forest.

EXTRA SPECIAL PRIZES

1, Presented by Jurat J. Alles Simon, for the Senior Champion Bull, Echo of Myrtle Place 4796 P. S., E. de Garis. Reserve: May Boy of Beaulieu 4300 P. S., A. Gavet; 2, Presented by the Society, for the Junior Champion Bull, Clara's Rambler of Maple Lodge 5227 P. S., E. H. Ogier. Reserve: Lad of the Jaonnets 5275 P. S., A. Le Ruez; 3, Presented by N. J. Heaume, Esq., for the Champion Cow, Verbena of Myrtle Place 17175 P. S., Ernest de Garis. Reserve: Fleurie Vena IV. of Cloture 20509 P S., N. Ogier; 4, Presented by Messrs. P. B. Young & Co., for the Champion Heifer, Princess of Les Landes 26052 P. S., C. & E. Arnold. Reserve: La Fleur V. du Villocq 26251 P. S., J. Martel.

Challenge Bowl presented by H. R. H. Princess Victoria, to be awarded to the best cow and two of her progeny, with not more than one bull in the competition. The progeny need not necessarily belong to the same owner, La Fleur du Jardin XVIII. 11890 P. S., Ernest de Garis. Reserve: Valentine of Maple Lodge 18469 P. S., E. P. Mahy; Challenge Cup, presented by Count Lothair Blucher, to be awarded to the best Bull, whose dam or maternal granddam has made a record of at least 75 per cent. over her requirements, after allowances or deductions for entry in the Advanced Register of the R. G. A. and H. Society, Echo of Myrtle Place 4796 P. S., Ernest de Garis. Reserve: Nobleman of Le Briquet 5126 P. S., O. J. Le Page; Challenge Trophy, presented by Lord Blythswood, to be awarded to the best cow in a production class, limited to Advanced Register Cows that have made at least 50 per cent. more than the requirements in accordance with their Advanced Register Certificates. This Trophy cannot be won outright. (Judging to be in Accordance to the Show standard by inspection), Verbena of Myrtle Place 17157 P. S., Ernest de Garis. Reserve: Athene III. 17391 P. S., Country Hospital.

Challenge Trophy, presented by the Heirs of the Late John Carre, Esq., to be awarded to the best cow or heifer in milk under 6 years. To be won any three times before becoming the property of the winner, Violet of Chouet 25577 P. S., Y. Toudic. Reserve: Victorine of Les Grantes 25761 P. S., J. L. Le Page; Challenge Cup, presented by N. P. Barbenson, Esq., for the best cow in the Show. This Cup cannot be won outright, Verbena of Myrtle Place 17157 P. S., Ernest de Garis. Reserve: Fleurie Vena IV. of Cloture 20509 P. S., N. Ogier; Challenge Cup, presented by W. S. Kerr, Esq., to be awarded to the best Female, 2 years and under 3½. To be won any three times before becoming the property of the winner, Violet of Chouet 25577 P. S., Y. Toudic. Reserve: Princess of Les Landes 26052, P. S., C. & E. Arnold.

CATTLE GROUPS INSPECTED

On Tuesday, June 7, the American breeders, together with about an equal number of Islanders, drove through the Island visiting various centers where the cattle of the neighborhood were assembled for inspection by the visitors. In spite of the fact that a drizzling rain fell at intervals throughout the day, this was one of the most enjoyable days spent in Guernsey. At each center thirty to sixty Guernseys were assembled and were lined up for inspection so that it was possible to study family groups. Since it was not possible for us to visit all of the breeding establishments on the Island this was the best opportunity we had to compare blood lines and family groups. The outstanding characteristic that most appealed to the visitors was the longevity of the Guernsey cows on the Island. It was not unusual at each stop to see anywhere from five to ten cows twelve to fifteen years old, and in a great many herds on the Island were individual cows seventeen to twenty-two years old, still milking, and delivering calves annually. Certainly the Guernsey Islander knows how to get maximum usefulness from his Guernsey cows.

The Guernsey Evening Press of June 8 reported the Tuesday visit as follows:

"Yesterday the American Pilgrims inspected cattle groups in various parts of the Island. The centres and numbers of animals were as follows:—

CENTRE	ANIMALS
Sausmarez Manor	40
Les Eperons	42
Les Islets	59
Les Grantes	45
Sanitorium	39
Maple Lodge	48
Delancey	30

"The American visitors declared themselves as much impressed by the quality and form of the cattle, and discussed their points with evidence of great understanding and love for the breed. 'It was a delight to be with them and to hear their aspects of breeding' commented. Ernest de Garis, with whom were Messrs. T. Mansell Simon, J. F. de Garis, James Martel and a score of other well-known breeders, not forgetting T. Savident, the Assistant-Secretary of the Royal Guernsey Agricultural and Horticultural Society, and Mrs. Savident.

"Lunch was served at the Imperial Hotel. There were no speeches, for time did not permit. Rain began to fall when the party were at Maple Lodge, but the Guernsey Motors Ltd. char-a-bancs were covered, so the party reached the Royal Hotel dry, and with a keen appetite for dinner."

Wednesday, June 8, we joined with a large party of Guernsey breeders in making the trip to the Alderney Show and return.

RECEPTION AND FAREWELL

Thursday, June 9, was the birthday of King George V., and was a holiday on the Island. Major-General Sir C. J. Sackville-West, Lieutenant Governor, had made reservations for the American visitors to attend the review of the grand military parade of the Royal Guernsey Militia and the Garrison of the Island, a most entertaining spectacle. Immediately after the parade the visitors were invited to attend the Lieutenant Governor's official reception at Governor House. In the afternoon we again took to the char-a-bancs and visited some of the principal fruit and flower growing establishments on the Island. To one who has not been on Guernsey it is impossible to convey an accurate impression of the extent to which tomatoes, grapes, figs, and other fruits and vegetables are grown in greenhouses. This is really the principal business on the Island. Somewhat of an idea of this business can be gathered from the fact that of tomatoes alone 4,000,000 twelve-pound packages are exported annually. It was a revelation for the American visitors to see the intensive manner in which the fruit and vegetables were cultivated, every inch of space being utilized to the fullest extent to get the maximum production of quality fruit. One of the greatest establishments of this kind on the Island is that of the Ogiers, better known among Guernsey breeders as the Duvaux.

Every American visitor left Guernsey Island with a feeling of appreciation for the friendly hospitality and the many kindly acts which came straight from the hearts of the Islanders. In the future in a great many scattered localities in America there will be a better understanding of conditions

(Continued on page 149)

Sark is Visited

Entire Party Visits Sarkand Attends Cattle Show—By E. L. Westover

FOR the first time since leaving America the entire pilgrimage party were together on the morning of June 3 and assembled at the beautiful harbor on Guernsey to board the steamer "Riduna" for Sark. A large number of Guernsey breeders and others accompanied the party and each one was very kind in explaining the things of interest.

The day was ideal and the trip a pleasant one. Sark is one of the smaller islands but it is said that it is one of the most beautiful in the group.

Landing at Creux Harbor on Sark, which is said to be the smallest harbor in the world, passengers are landed either from the steamer or from little boats according to the state of the tide. A tunnel has been cut through the cliff, and visitors ascend by a steep path to the business center. As we landed we were given a warm welcome by several officials of the Sark Cattle Show and Guernsey breeders. We then went immediately to Val-Du-Creux, a beautiful spot on the island where the cattle were assembled for the show. There were 112 animals, all tied out in the open, around the outer edge of the space reserved for the show.

A short time was allowed for the visitors to look over the animals before the judging started. The following were the judges, two for each class: Messrs. J. N. Robin, P. Le Page, W. W. Fitzpatrick, H. C. Horneman, C. B. Finley, W. H. Foote, J. L. Bichard, J. N. Dorey, James Martel, William Nulton, Jr., J. A. Bourgaise, H. Carre and J. L. Le Page.

Messrs. H. Carre and J. L. Le Page were the King's Cup judges. Messrs. W. H. Foote and Robert Scoville judged the Mardon and the Offspring Specials, and W. H. Foote and D. D. Tenney the R. G. A. and H. S. best animal under two years and Newton Specials. The stewards were Captain C. Steward and Messrs. A. Hamon, W. J. Hamon, A. G. Falle, E. Cook, W. C. Wheadon and J. V. Hamon. In judging so many classes at one time, it made it very difficult for any one person to follow the entire show.

Two of the best classes were also two of the largest classes. In the aged class of females, cows six years old or over, there were fifteen animals. The competition was quite close. Fanny's Baby of La Moinerie 19596 P. S., an eight year old cow, was given first prize. She was a small animal which showed especially good udder, was of the dairy type throughout and showed good production. She later was awarded the King's Cup, as well as the Challenge Cup.

The largest class of the show was the female class between three and one half to six years old, that had twenty-two entries. First prize was awarded to Moonshine of Dixcart Farm 24195 P. S., a four year old cow owned by Mrs. G. E. Steward. This cow was later made reserve champion for King's Cup and The Silver Challenge Cup.

The cow Jane of Beau Sejour 23278 P. S., A. R., owned by Mrs. G. E. Steward, that made a record of 711 pounds of butter fat last year, was in this class but was placed below the first five awards.

The bull classes were small and not as good as the female classes. Woodland Secret 4610 P. S., the son of Sequel's Lodestar 4131 P. S., and owned by W. C. Wheadon was awarded first prize in the aged bull class. Governor of Le Genetiere 5097 P. S., a son of Woodland's Secret 4610 and out of Baince of the Vrangue 16346 P. S., was awarded the King's Cup.

At lunch time it taxed the capacity of all eating houses on the island to take care of the crowd. The main luncheon was given at the Hotel Bel-Air. His Excellency, the Governor, was present, as well as Robert Scoville and the Sark committee.

Mrs. Beaumont, representing the Seigneour, expressed the pleasure of Sark, in welcoming His Excellency, the Guernsey visitors and the American Pilgrims, and hoped that it would only lead to other visits.

Mr. Scoville in his reply stated that one could quickly exhaust the supply of adjectives in attempting to describe the beauties of Guernsey and Sark. Sark was a small island but she ranked as unique the world over, and the hospitality extended to them was a pleasant memory. The island was a revelation and the Americans did not expect to see startling show animals on the field but they were impressed with the good working type of animals there. Mr. Scoville expressed a cordial thanks for all the Pilgrims for the hospitality extended to them everywhere.

The following is a list of the awards made in the various classes:

Bulls, 15 Months and Over

1, Woodland Secret 4610 P. S., W. C. Wheadon; 2, Governor of Le Genetiere, 5097 P. S., Henderson & Wheadon; 3, Governor of Duvallerie 5208 P. S., A. J. Hamon.

Bulls, 6 Months and Under 15

1, Golden Noble II. of Le Fort 5402 P. S., W. J. Hamon; 2, Moonshine's Brilliant of Dixcart Farm 5342 P. S., Mrs. G. E. Stewart; 3, Argus II. of New Place 5410 P. S., Mrs. C. Perree.

Cows, 6 Years and Over

1, Fanny's Baby of La Moinerie 19596 P. S., H. Baker; 2, Beauty II. of the Duval 21800 P. S., W. C. Wheadon; 3, Mulberry of Bel Air V. 21409 P. S., E. G. H. Firth; 4, Beauty V. of Le Manoir 20459 P. S., T. Remphry. Reserve: Yvonne of Woodlands 17719 P. S., W. C. Wheadon.

Cows, 3½ to 6 Years

1, Moonshine of Dixcart Farm, 24195 P. S., Mrs. G. E. Steward; 2, Fanny III. of La Moinerie 22355 P. S., H. Baker; 3, Fanny's Pride of La Moinerie V. 23296 P. S., H. Baker; 4, Slogan's Primrose 22907 P. S., Henderson & Wheadon. Reserve: Lady Lucina of La Tour 24492 P. S., Henderson & Wheadon.

Cows, Under 3½ Years

1, Dainty of La Ville Roussel 25487 P. S., John Baker; 2, Rose's Buttercup 25486 P. S., J. Le Masurier; 3, Beauty's Queen of Le Manoir 25483 P. S., T. Remphry; 4, Saucy Sue of Dixcart 26334 P. S., Stock's Hotel, Limited. Reserve: Robinia II. of the Bungalow 25927 P. S., N. Hamon.

Heifers, Over 6 Months in Calf

1, Maid Marion of Le Carrefour 25930 P. S., A. Hamon; 2, Desireta of the Dos-d'ane 26322 P. S., F. Baker; 3, Baince of Duvallerie 26323 P. S., J. V. Hamon. Reserve: Daphne of Clos du Menage 25928 P. S., A. C. Campbell.

Heifers, 18 Months and Over

1, Beauty's Pride of La Manoir 27027 P. S., T. Remphry; 2, Mulberry's Emblem of Bel Air 26327 P. S., E. G. H. Firth; 3, Ruby of La Moinerie 27038 P. S., H. Baker; 4, Yvonne of La Genetiere 25242 P. S., Henderson & Wheadon; 5, Lilia of Dixcart Farm, 27028 P. S., Mrs. G. E. Steward. Reserve: Iris of La Genetiere 26315 P. S., Henderson & Wheadon.

Heifers, 12 Months and Under 18

1, Doreen of Duvallerie 27907 P. S., J. V. Hamon; 2, Peggy's Beauty of Dixcart Farm 27438 P. S., G. E. Steward; 3, Lily of Sabonnerie 27442 P. S., George Guille; 4, Secret's Pride of La Genetiere 27041 P. S., Henderson & Wheadon; 5, Topsy Milkmaid's Rosy of the Duval 27443 P. S., James Hamon. Reserve: Sarkie's May of Dixcart 27906 P. S.

(Continued on page 179)

The Royal Counties Show

Guernseys Outnumbered Other Breeds—By E. L. Westover

On June 1, five of the Pilgrimage crowd remained to attend The Royal Counties Show, while the remainder made the trip to Jersey.

This is one of the leading agricultural shows of England. An outstanding feature of the show was the neat and orderly way in which it was carried on, and the extreme quietness. There were no noisy or cheap concessions on the grounds.

Nearly every breed of livestock was represented and it was stated that they were well up to the average of former years.

Guernseys outnumbered and seemed to attract more attention than any of the other cattle breeds which was manifested by the large crowd at the ring side during the judging. All judging started promptly at nine-thirty and in most cases finished before lunch except in the Guernseys, which was due to the large classes. The awards were not completed until after five o'clock.

There were 130 Guernseys exhibited by sixty different breeders. In some classes they were on a par with those at our National Dairy Show but as a whole they exhibited cattle which compared more favorably with one of our good State Fairs.

The animals were judged in the open ring and everything about the showing was very orderly. They were led in promptly, all had good show-halters and each caretaker wore a white coat. The animals were kept clean but no apparent effort was made to show them. They were allowed to stand as they pleased.

Two judges placed the awards. They were H. O. Le Patourel from Guernsey and H. H. Laity of Bosistow Porthcurnow, Cornwall, England.

First to be led into the ring was the aged cow class, twenty-five animals in all and of a very good lot. After considerable time, the judges were unable to agree on the placement of the first six animals. It was necessary to call in Mr. Michie, an English breeder, who assisted in making the awards. The cow, Wintergreen of Goodnestone 10th 18576, owned by W. A. Argent, was given first prize. She was a cow that had good depth, a good head and a nice silky udder that milked out well. The second prize cow, Clatford Meadow Sweet 12th 15163, owned by Sir Eric Hambro, was a first prize winner at the Bath and West Show, the previous week.

The third prize animal, Hindhead Princess Rosy 17880, owned by Mrs. J. Sutcliffe Pyman, was an extremely high quality cow, but was lacking some in fore udder development. Fleury's Rosy 5th 13516, owned by E. G. MacAndrew was fourth prize animal and Messrs. Norman and Hadham's Bosistow Iris 13296 was Reserve.

The three year old cows did not present the same difficulty as this class and there were only about half as many. The first prize was Calehill Dewdrop 20201, owned by A. Chester Beatty. She was a good sized animal, had good quality, fine udder and well placed teats. Next to her came Mrs. W. Howard Palmer's, Murrell Daisy 20299 whose bag was a little less even but an animal of good dairy type. Third prize was given to Sir Eric Hambro's, Hayes Lady Beauty 20770, a rather large rangy cow but with good depth. The reserve animal was W. A. Argent's Ghyll Ranunculus 20132.

Eleven two-year old heifers were sent in. The first prize was awarded to Tregonning Pansy 13th 22985, owned by Messrs. White and Sons. Chester Beatty won second prize on his heifer Calehill Mimosa 21990. Edward Christian won third prize on Otterbourne Seagull 21980. She was of good conformation and showed good udder development.

The next class was yearling heifers, one of the largest in the show. Quite a uniform lot and some excellent individuals. The first prize animal was Milton Lady Cecilia 2nd 24299, owned by Sir Eric Hambro, an animal with a good straight top and very neat tail setting.

The second prize animal, Hadham Moonshine 24411, owned by Messrs. Norman and Hadham, was also a very good individual and a close second. Calehill Beautiful 23731, owned by Chester Beatty, was awarded fourth prize and the Reserve was Elfordleigh Preel, owned by Mrs. R. C. Bainbridge.

The aged bull class attracted much attention and there were a number of very good animals in the lot. The first three animals were rather strongly bred Sequel bulls. The first prize animal, Sequel's Legatee 5298, owned by Sir J. D. Tichborne, Bt., was quite an attractive animal, good size and very well developed. He has an excellent head, good long body with good depth through the heart. He seemed to be quite a popular winner with those at the ring side.

The two-year old class of bulls was just a fair class with three good ones at the head. The first prize animal, Hindhead Robert 6th 5847, owned by W. Dunkels, seemed to be an easy winner showing good hind quarters and a good tail setting.

The yearling class of bulls seemed to be somewhat stronger. First prize was awarded to Poltimore Royal Fancy 6236, owned by Lord Poltimore, had good quality, showed a straight top line and neat shoulders.

Male championship honor was awarded to Sir J. D. Tichborne for Sequel's Legatee 5298. The second in the old bull class, Sir Eric Hambro's Downe Valentine's Honour of the Vimiera 3913 being Reserved. W. A. Argent's cow, Wintergreen of Goodnestone 10th 18576, was a supreme senior female, her runner up being Sir Eric Hambro's Clatford Meadow Sweet 12th 15163. At this show there is a championship for heifers and this was awarded to the winner of the two year old class, Tregonning Pansy 13th 22985, owned by Messrs. White and Sons. The heifer, Calehill Mimosa 21990, owned by Chester Beatty, was made Reserve.

A progeny prize for a bull and three of his progeny was awarded to Sir Eric Hambro, for Downe Valentine's Honour of the Vimiera 3913, Hayes Dolly 4th 18892, Ivy's Pride of Milton 6164 and Milton Lady Cecilia 2nd 24299. Commander Cosmo A. O. Douglas showed the reserve group. Corresponding prize for a cow and her progeny was won by Mr. Argent without opposition; in the group were Ranunculus 2nd of Rusper and Ranunculus 3rd of Rusper 24364.

The following is a list of the individual awards made in the various classes:

Bulls, Calved Previous to 1925
Fifteen in Class

1, Sir Joseph Doughty Tichborne, Bt., Tichborne Park, Alresford, Hants, Sequel Legatee 5298, born February 16, 1923. Sire, Sequel's Lodestar 5287; dam, Ramee Honoria 18879; breeder, Late A. Le Patourel. 2, Sir Eric Hambro, K. B. E., Milton Abbey, Blandford, Downe Valentines Honour of Vimiera 3913, born June 9, 1919. Sire, Valentine's Honour of the Passee 3826; dam, Lily 2nd of Vimiera 12270; breeder, F. Belloir. 3, Commander Cosmo A. O. Douglas, Hazelby, Newbury, Clatford Rosie's Sequel of Vimiera 3873, born August 27, 1919. Sire, Governor of Les Grantes 489; breeder, J. Forster. Reserve: Edward Christian, Otterbourne House, Otterbourne, Winchester, Prince 2nd of the Simons 5618, born November 13, 1923. Sire, May Rose Lad of the Spurs 4575; dam, Beauty 4th

of the Simons 14762; breeder, J. B. Tostevin. Very highly commended: W. A. Argent, Ghyll Manor, Rusper, Horsham, Lynchmere Lord Roberts 20th 5335, born August 31, 1923. Sire, Robert's Boy's Sequel; dam, Tregye Coral; breeder, Mrs. Pratt Barlow. Highly commended: The Viscount Lascelles, K. G., Goldsborough Hall, Knaresborough, Goldsborough Golden Prince, born June, 1923. Sire, Brittleware Princeling; dam, Bosistow Marigold; breeder, exhibitor. Commended: 1, A. Chester Beatty, Calehill Park, Little Chart, Ashford, Kent, Calehill Nulli Secundus 5302, born November 27, 1923. Sire, Sequel's Slogan 4933; dam, Golden Queen of Goodnestone 12085; breeder, exhibitor. 2, E. G. MacAndrew, Pallinghurst, Baynards, Horsham, Monarch 2nd of Beaulieu 6484, born October 21, 1923. Sire, Yvonne's Honour; dam, Buttercup of Beaulieu; breeder, J. J. Gavet.

BULLS, CALVED IN 1925
FOURTEEN IN CLASS

1, W. Dunkels, Fernhill Park, Windsor Forest, Hindhead Robert 6th 5847, born April 12. Sire, Lynchmere Lord Roberts 15th 3982; dam, Polly of the Isles of Goodnestone 14671; breeder, Late J. Body. 2, Mrs. J. Sutcliffe Pyman, Norsbury, Sutton Scotney, Hants, Beau of Goodnestone 6113, born October 10. Sire, Hindhead Governor 4842; dam, Butterwort of Goodnestone 4th 13317; breeder, Lord Fitzwalter. 3, Sir Eric Hambro, K. B. E., Ivy's Pride of Milton 6164, born October 5. Sire, Downe Valentine's Honour of Vimiera 3913; dam, Hayes Ivy 17836 breeder, exhibitor. Reserve: Mrs. R. C. Bainbridge, Elfordleigh, Plympton, South Devon, Elfordleigh Hammill 3rd, born January 18. Sire: Elfordleigh Hammill 2nd; dam, Trequean Maggie 2nd; breeder, exhibitor. Very highly commended: Lord Poltimore, Court Hall, Molton, N. Devon, Poltimore Talisman 5919, born May 26. Sire, Pearl's Majestic 3999; dam, Trefoil of Diamond Farm 14808; breeder, exhibitor. Highly Commended: Major B. J. Day, Huish, Basingstoke, Woodlands Pas Mal 6124, born October 10. Sire, Sequel's Lodestar 5387; dam, Cheminantes May 17464; breeder, Mrs. J. E. Kirby. Commended: Isaac Bevan, Westover, near Clatford, Andover, Fullerton Wintergreens Slogan 5846, born April 6. Sire, Wintergreens Slogan of Goodnestone 5007; dam, Fullerton Daisy 10033; breeder, W. Cory.

BULLS, CALVED IN 1926

1, Lord Poltimore, Poltimore Royal Fancy 6236, born January 25. Sire, Royal of Beaulieu 4922; dam, Lily's Fancy of Primrose Farm 19233; breeder, exhibitor. 2, W. Dunkels, Fernhill Rose Lad 6432, born June 26. Sire, Rose Lad of Goodnestone 3163; dam, Downe Fleur of Vimiera 14281; breeder, exhibitor. 3, Eric H. Rose, Wytham Abbey, Oxford, Wytham Goldfinch 6391, born May 21. Sire, Trewidden Goldfinch 5994; dam, Trewidden Gladiolus 3rd 18476; breeder, exhibitor. Reserve: Major & Mrs. J. Vere Webb, Combe Cot, Hembury Fort, Honiton, Combe Cot Governor 6392, born May 20. Sire, Elfordleigh Hammill 4185; dam, Kanneggy Patricia 20541; breeder, exhibitors. Very highly commended: Miss Cooper-Dean, Stoke-Wood House, Droxford, Hants, Ivy's Nobleman 5295, born January 1. Sire, Bickleigh Nobleman 4665; dam, Ivy Pretoria 17575; breeder, J. W. Le Page. Highly commended: Colonel Davis, Salt Hill House, Slough, Bucks, Montem Golden Arch 6223, born January 9. Sire, Hornblotton Golden Arch 5092; dam, Tregye Queen Mab 15903; breeder, exhibitor. Commended: W. Cory, Fullerton Manor, Andover, Hants, Ladock Bellringer 6245, born February 17. Sire, Rival of Myrtle Place 5219; dam, Ladock Mitrailleuse 11475; breeder, Archdeacon Flint Raffles.

COWS, CALVED PREVIOUS TO 1924, IN MILK
TWENTY-THREE IN CLASS

1, W. A. Argent, Wintergreen of Goodnestone 10th 18576, born May 28, 1922. Sire, Rose Lad of Goodnestone; dam, Wintergreen of Goodnestone 2nd; breeder, Lord Fitzwalter. 2, Sir Eric Hambro, Clatford Meadow Sweet 12th 15163, born August 2, 1920. Sire, Clanville Bullet 3480; dam, Clatford Meadow Sweet 6th 11191; breeder, J. Forster. 3, Mrs. J. Sutcliffe Pyman, Hindhead Princess Rosy 17880, born May 4, 1922. Sire, Lynchmere Lord Roberts 15th 3982; dam, Lynchmere Rosy 13731; breeder, J. B. Body. Reserve: E. G. MacAndrew, Fleury's Rosy 5th 13516, born June 8, 1916. Sire, Governor of The Vauquiedor; dam, Fleury Rosy; breeder, H. Fleury. Very highly commended: Messrs. C. Norman, Moor Place, Much Hadham, Herts, Bosistow Iris 13296, born January 10, 1918. Sire, Penwiths Pride 3197; dam, Bosistow Irene 10513; breeder, exhibitors. Highly commended: Edward Christian, Good Luck of Standen 15386, born January 2, 1920. Sire, Dene Morn Star 3304; dam, Good Luck 11379; breeder, Mrs. Cookson. Commended: Messrs. C. Norman, Hadham Maid 16539, born May 9, 1921. Sire, Downe Star of Honeymoon 3909; dam, Hadham Maid of Mourants; breeder, exhibitors.

COWS OR HEIFERS, CALVED IN 1924, IN MILK OR IN CALF
NINE IN CLASS

1, A. Chester Beatty, Calehill Dewdrop 20201, born March 14. Sire, Lynchmere Lord Roberts 13th 3748; dam, Engew Dewdrop 6th 15329; breeder, exhibitor. 2, Mrs. W. Howard Palmer, Heathlands, Wokingham, Berks, Murrell Daisy 20299, born March 10. Sire, Nelly's Fancy 4886; dam, Murrell Demure 15650; breeder, exhibitor. 3, Sir Eric Hambro, K. B. E., Hayes Lady Beauty 20770, born January 1. Sire, Downe Warblers Dream 4th 1773; dam, Lady Beauty 3rd of the Briquet 17952; breeder, The Late Sir Everard Hambro, K. C. V. O. Reserve: W. A. Argent, Ghyll Ranunculus 20132, born February 27. Sire, Sequel's Slogan 2nd; dam, Ranunculus of Goodnestone 8th; breeder, exhibitor. Very highly commended: Commander Cosmo A. O. Douglas, Hazelby, Newbury, Clatford Meadow Sweet 19th 21375, born November 3. Sire, Clatford Rosie's Sequel of Vimiera 3873; dam, Clatford Meadow Sweet 12th 15163; breeder, J. Forster. Highly commended: Mrs. J. Sutcliffe Pyman, Clara's Clematis of Maple Lodge 25912, born December 24. Sire, Lively's Delight 4708; dam, Clara's Floe 2nd of Maple Lodge 22411; breeder, E. P. Mahy.

HEIFER, CALVED IN 1925

1, Messrs. W. White & Sons, Taunton, Somerset, Tregonning Pansy 13th 22985, born July 3. Sire, Hornblotton Golden Arch 5092; dam, Tregonning Pansy 4th 11739; breeders, Messrs. G. Blight & Son. 2, A. Chester Beatty, Calehill Mimosa 21990, born January 29. Sire, Betsy's Rex of Ponchez 4792; dam, Mimosa of Maison de Bas 21553; breeder, exhibitor. 3, Edward Christian, Otterbourne Seagull 21980, born January 22. Sire, Valencia Architect 4991; dam, Tregothnan Seafoam 13922; breeder, exhibitor. Reserve: Sir W. H. N. Goschen, K. B. E., Durrington House, Harlow, Essex, Durrington Charmer 8th 22860, born January 17. Sire, Jolie's Durrington Hope 5078; dam, Durrington Charmer 5th 17654; breeder, exhibitor. Very highly commended: E. G. MacAndrew, Ivelle Breeze 22181, born April 5. Sire, Prise of Alford; dam, Grasmere Apple Blossom; breeder, exhibitor. Highly commended: Lord Fitzwalter, Goodnestone Park, Canterbury, Polly of the Isles of Goodnestone 11th 21838, born February 9. Sire, Rose Lad of Goodnestone 3163; dam, Polly of the Isles of Goodnestone 4th 14672; breeder, exhibitor.

HEIFER, CALVED IN 1926
SIXTEEN IN CLASS

1, Sir Eric Hambro, K. B. E., Milton Lady Cecilia 2nd, born May 19. Sire, Downe Valentine's Honour of the Vimiera 3913; dam, Hayes Lady Cecilia 18895; breeder, exhibitor. 2, Messrs. C. Norman, Hadham Moonshine 24411, born May 25. Sire, Honeymoon Prince of Hadham 5537; dam, Hadham Paigle 2nd; breeder, exhibitors. 3, Harold J. Pilbrow, Mapleton, Edenbridge, Kent, Elfordleigh Polly 2nd 24048, born March 16. Sire, Elfordleigh Hammill 2nd 4784; dam, Polly 9th of Harris Mill 18190; breeder, Mrs. R. C. Bainbridge. Reserve: A. Chester Beatty, Calehill Beautiful 23731, born February 5. Sire, Sequel's Slogan 4933; dam, Beauty 3rd of Le Manoir 17292; breeder, exhibitor. Very highly commended: Mrs. R. C. Bainridge, Elfordleigh Preel, born March 31. Sire, Elfordleigh Hammill 2nd, dam, Nancothan Preel 3rd; breeder, exhibitor. Highly commended: W. Dunkels, Fernhill Polly 24912, born May 27. Sire, Star 2nd of Vimiera 5650; dam, Hindhead Polly 4th 16602; breeder, exhibitor.

PROGENY CLASS, FOR BEST GROUP OF FOUR ANIMALS, ONE BULL AND THREE OF HIS PROGENY MALE OR FEMALE

1, Sir Eric Hambro, K. B. E., showing Downe Valentines Honour of Vimera, Hayes Dolly 4th, Ivy's Pride of Milton and Milton Lady Cecilia 2nd. 2, Commander Cosmo A. O. Douglas, showing Clatford Rosie's Seqeul of Vimiera, Clatford Meadow Sweet 15th 17499, Clatford Meadow Sweet 19th and Hazelby Caruso. 3, Sir W. H. N. Goschen, K. B. E., showing Jolie's Durrington Hope, Durrington Charmer 8th, Durrington Charmer 9th and Durrington Glory's Hope 2nd.

PROGENY CLASS, FOR BEST GROUP OF FOUR ANIMALS, ONE COW AND THREE OF HER PROGENY, MALE OR FEMALE.

1, W. A. Argent, showing Ranunculus of Goodnestone 8th, Ghyll Ranunculus, Ranunculus 2nd of Rusper and Ranunculus 3rd of Rusper.

During the day a meeting of the English Guernsey Cattle Society was held to discuss routine matters. Special honors were conferred on Robert Scoville, President of THE AMERICAN GUERNSEY CATTLE CLUB, in his election as honorary member of the English Guernsey Cattle Society.

It was quite noticeable throughout the entire day that no complaint was made by any of the breeders regarding the awards given out. The show was carried on in a very quiet manner without any friction of any kind.

GUERNSEY BREEDERS' JOURNAL

VOL. 32 NO. 3

FOR THE ADVANCEMENT OF THE GUERNSEY
Published the first and fifteenth of each month by THE AMERICAN GUERNSEY CATTLE CLUB at Peterboro, New Hampshire
SUBSCRIPTION PRICE: PER YEAR $2.00

AUGUST 1, 1927

When they tell you it is a pure bred ask for the number.

THE MASSACHUSETTS HEIFER SALE

Again, it is with pleasure that the attention of our readers is called to the third Guernsey Heifer sale to be held by the Massachusetts Guernsey Breeders' Association. This unique sale will be held at Lynbrook Farm, Southborough, Thursday, August 4, 12:30 daylight saving time. The sale is primarily to assist calf club members and dairy farmers in securing the right sort of young stock and, as termed before, it is a real educational feature sponsored by the state association.

LOCAL ASSOCIATIONS

In this issue, beginning on page 174, will be found a directory of the local Guernsey Breeders' Associations. It has been found necessary to divide this list and run the balance in the August 15 JOURNAL. If your association is not listed on these pages, or in the next JOURNAL, kindly notify the central office as soon as possible, giving them the information desired. After the list has been run in the JOURNAL it will be reprinted and made into directory form.

FAIR ADDITIONS

In the July 15 JOURNAL was listed many of the fairs of the country and what they are offering for Guernsey awards. It was stated that "we realize this is not a complete list but is of sufficient size to give breeders the information they desire to work out good show circuits." Since the publication of that article, our attention has been called to the following:

Illinois—(We are indebted to H. C. Horneman for the following telegram) "Your report in July fifteenth issue of Illinois State Fair premiums is wrong. Guernsey money increased over a year ago $1620. All classes except championship and group classes go to seventh place. Classes under two years of age to tenth place. Total increase in dairy cattle premiums over $8000.00."

This places the Illinois State Fair among the front rank fairs in Guernseys, and breeders should consider showing at Springfield on August 20 to 27.

Maryland—Three large new buildings are being built for the housing of the enlarged Cattle Department.

Minnesota—Particular attention is called to the fact that the Northwest Dairy Exposition will be held in conjunction with the Minnesota State Fair, Hamline. (Minneapolis and St. Paul). The fair is offering $2,500, and the Twin City Business Men's Specials amount to $1,000, making a total of $3,500.00 for Guernseys.

New Jersey—The Far Hills Fair, Far Hills, Somerset County, is offering $4500 for dairy awards and $900 to Guernseys. Judging will be by H. C. Horneman on September 16, the fair being from September 15 to 17.

Washington—The Washington State Fair, September 12-17 is offering $5740 in total awards, including $1000 for county herd prizes. Guernseys will be judged September 13 and 14 and will receive $990.00 in awards. A new dairy products building has been constructed in which will be housed a complete butter making plant.

California—Pacific Slope Dairy Show, Oakland, November 14-19. Regular classification is followed and premiums amounting to $5352 will be offered. This is divided equally between the four main dairy breeds, giving Guernseys $1338.-00.

The Guernsey Pilgrimage

(Continued from page 127)

land she is. Certainly it will be a long time before visitors to Sark will forget the day spent there.

Alderney, unfortunately, came in the part of the itinerary when some of the members of the party felt they must be breaking away in order that they might either complete extended tours or return to America to attend to business matters, but a creditable number grasped the opportunity to visit this entirely different Island.

Alderney faces the most bleak and strenuous winds and storms that the Channel furnishes and this is no small recommendation, for through it all has developed a people as staunch of heart as the very elements their Island has battled through the ages. Here in Alderney Judge Mellish, N. W. Gaudion, H. Marsden Peake, Secretary Royal Alderney Agricultural Society and many others made us happy.

At luncheon time a combined official banquet of the Alderney States and Royal Alderney Agricultural Society to the visitors was served. Judge Mellish and N. W. Gaudion welcomed the visitors and sharing with them and extending the hospitality was Major-Gen. The Honorable Sir C. J. Sackville-West, K. B. E., C. B., C. M. G., Lieutenant-Governor of Guernsey, Major and Mrs. Porcelli, Jurat T. R. Le Cocq, A. W. Bell and others.

It is hard to distinguish between Alderney, Sark and Guernsey as one thinks back over the reception and hospitality extended. So full is one's mind of the names of new friends that we feel will be lasting friends; so full is one's heart with the desire to see carried into completion the unspoken pledge to improve the breed, to strengthen the ties of friendship between Europe and America and to contribute their bit to the master slogan used in the dedication of the building mentioned in London, "To the Friendship of English Speaking People," though Jersey, Sark, Alderney and Guernsey have a bit of their own language from a distinct purity of Norman ancestry, yet no one will deny the fact that they must be included in the great family to which the world looks for leadership.

For some years Americans acquainted with the imported animals or papers representing them have read and heard of Ernest de Garis, the sterling gentleman, who is Secretary of the Royal Guernsey Agricultural and Horticultural Society; much of the success of our stay on Guernsey muct be attributed to him. Never conspicuous, never officious, never boisterous, but always extending his every effort in our behalf was this peer of a gentleman.

After all of this description of the Pilgrimage, epitomized though it may be, and after over a year of talking about this Pilgrimage, how many of us have stopped to really analyze this word Pilgrimage or the word Pilgrim. There may be a bit of disappointment to those who did not make the trip, in learning that in short it means a person or a group of people seeking a holy place. In no way being sacrilegious, and in

every way being fully as cognizant with the danger of using the word, we are confident that these members of the Pilgrimage have found a holy place. It was not England, nor Jersey, nor Sark, nor Alderney, nor Guernsey. It was a place in the mind and heart of the people of these lands; yes, and with the members of the Pilgrimage. Friendship is holy. No more holy program was ever undertaken than to build an understanding friendship. We return, therefore, to our varied tasks in the United States not in the least feeling abashed at having been a person or a member or a group of persons seeking a holy place. We feel we have found it. The lasting memory of the warmth in the land of reception and the sadness in the voice of adieu, shall always make a wave of pride sweep over our being when we refer to this celebration of the Fiftieth Anniversary of THE AMERICAN GUERNSEY CATTLE CLUB as a Pilgrimage.

APOLOGIES

It is with regret that we have to apologize for the lateness of this issue of the JOURNAL. We were forced to mail late in order to give to the readers a full pictorial account of the Pilgrimage. Unavoidable delay in securing the pictures, resulted in a late printing.

SALES AND MEETINGS

July 16. Josephine County Guernsey Breeders' Association Field Day at the farm of L. R. Conklin, Grants Pass, Oregon.

Aug. 1. Sewickley Guernsey Cattle Club Field Day at Roselea Farm, Coraopolis Heights, Pennsylvania.

Aug. 4. Massachusetts Heifer Auction Sale, Lynbrook Farm, Southboro, Massachusetts. James E. Harper, Boston, field secretary.

Aug. 4. Virginia State Guernsey Breeders' Association Summer Picnic and Field Day, Virginia Polytechnic Institute, Blacksburg, Virginia.

Aug. 6. New Jersey Guernsey Breeders' Association Field Day, Wendmere Farm, Arthur C. Wadley, Owner, New Market, New Jersey.

Sept. 2. Western Pennsylvania Guernsey Breeders' Association at Washington Fair Grounds, Washington Pennsylvania Fair Week, August 29 to Sept. 3.

Sept. 2. Cayuga County Breeders' Sale, Auburn, New York. Herrick-Merryman Sales Company, Sparks, Maryland, Sales Managers.

Sept. 12. Meeting of the Sewickley Guernsey Cattle Club at Fairacres, Sewickley Heights, Pennsylvania.

Sept. 15. John Witschi Dispersal, Fair Grounds, Wooster, Ohio. Ohio Guernsey Breeders' Association, Wooster, Ohio, Sales Managers.

Oct. 6. Minnesota State Guernsey Sale, Minnesota State Fair Grounds, Mankato. Dr. M. B. Wood, Mankato, Sale Manager.

Nov. 3, Wisconsin State Sale, Waukesha, Wis.

FAIRS AND EXPOSITIONS

July 18-23. Edmonton Exhibition, Edmonton, Alberta, Canada.

July 18-23. Interstate Fair, Fargo, North Dakota.

July 25-30. Saskatoon Exhibition, Saskatchewan, Canada.

Aug. 2-6. Inter-State Fair, South Bend, Indiana. Guernseys will be judged on August 3 by Mr. Gannon of Purdue University.

Aug. 8-13. Burlington Tri-State Fair, Burlington, Iowa. Guernseys judged on August 9 by Professor H. H. Kildee, Ames, Iowa.

Aug. 10-20. Canada's Pacific Exhibition, Vancouver, British Columbia. Guernseys judged on August 17 by J. B. Carroll, Bellingham, Washington.

Aug. 12-19. Central States Fair and Exposition, Aurora, Illinois. Guernseys judged on August 17 by M. H. Campbell, University of Illinois, Urbana.

Aug. 14-20. Mississippi Valley Fair and Exposition, Davenport, Iowa. Guernseys judged on August 17 by Professor Fordyce Ely, Ames, Iowa.

Aug. 15-19. Kankakee Interstate Fair, Kankakee, Illinois.

Aug. 20-27. Missouri State Fair, Sedalia, Missouri. Guernseys judged on August 25 by J. B. Fitch, Manhattan, Kansas.

Aug. 20-27. Illinois State Fair, Springfield, Illinois. Guernseys judged by Prof. C. S. Rhode.

Aug. 22-27. Twin State Fair, White River Junction, Vermont. Guernseys judged by Stanley J. Judd, Randolph.

Aug. 22-27. Blue Grass Fair, Lexington, Kentucky. Guernseys probably judged by Frank J. Spann, Morristown, New Jersey, on August 24.

Aug. 22-27. Southwest Washington Fair, Chehalis, Washington. Guernseys will be judged on August 23 and 24 by E. V. Ellington.

Aug. 24-Sept. 2. Iowa State Fair, Des Moines, Iowa. Guernseys judged on August 30 by J. B. Fitch, Manhattan, Kansas.

Aug. 27-Sept. 3. Canada's Great Eastern Exhibition, Sherbrooke, Quebec, Canada.

Aug. 27-Sept. 10. Canadian National Exhibition, Toronto, Canada. Guernseys judged on September 1 and 2 by James Roper, Charlottetown, Prince Edward Island.

Aug. 28-Sept. 2. Tri-State Fair, Aberdeen, South Dakota.

Aug. 29-Sept. 3. New York State Fair, Syracuse, New York. Guernseys judged on August 31 by N. H. Hill, Chagrin Falls, Ohio.

Aug. 29-Sept. 3. Ohio State Fair, Columbus, Ohio. Guernseys judged on August 31 by L. H. Fairchild, Crown Point, Indiana.

Aug. 29-Sept. 3. Wisconsin State Fair, Milwaukee, Wisconsin.

Aug. 30-Sept. 2. Tri-State Fair, Aberdeen, South Dakota. Guernseys judged on August 31 by Professor Thompson, Fargo, North Dakota.

Aug. 30-Sept. 2. Inter-Mountain Fair, Bozeman, Montana.

Aug. 30-Sept. 4. West Michigan Fair, Grand Rapids, Michigan.

Sept. 3-10. Minnesota State Fair and Northwest Dairy Exposition, Hamline, Minnesota. Guernseys judged by Professor W. W. Yapp, Urbana, Illinois.

Sept. 3-10. Quebec Provincial Exhibition, Quebec, Canada.

Sept. 3-10. Indiana State Fair, Indianapolis, Indiana. Guernseys judged on September 7 by S. M. Salisbury, Columbus, Ohio.

Sept. 3-10. California State Fair, Sacramento, California. Guernseys judged on September 6 and 7.

Sept. 3-10. West Virginia State Fair, Wheeling, West Virginia. Guernseys judged on September 6 by Professor A. A. Borland, State College, Pennsylvania.

Sept. 4-9. Nebraska State Fair and Exposition, Lincoln, Nebraska. Guernseys judged by D. H. Propp, Mitchell, Nebraska.

Sept. 4-10. Connecticut State Fair, Hartford, Connecticut. Guernseys judged on September 6 by E. B. Fitts, State College, Pennsylvania.

Sept. 5-8. Maine State Fair, Lewiston, Maine. Guernseys judged on September 6 by C. W. Fawcet, Amherst, Massachusetts.

Sept. 5-9. Montana State Fair, Helena, Montana. Guernseys judged on September 6.

Sept. 5-9. Tri-State Fair, Superior, Wisconsin. Guernseys judged on September 6 by A. O. Collentine, University of Wisconsin, Madison.

Sept. 5-10. Provincial Exhibition of British Columbia, New Westminster, British Columbia. Guernseys judged on September 6.

Sept. 5-10. Staunton Virginia Fair, Staunton, Virginia. Guernseys judged on September 6.

Sept. 5-10. Michigan State Fair, Detroit, Michigan. Guernseys judged by Charles L. Hill, Rosendale, Wisconsin.

Sept. 5-10. Spokane Interstate Fair and Livestock Show, Spokane, Washington. Guernseys judged on September 5 by Professor F. W. Atkeson, University of Idaho, Moscow.

Sept. 5-10. Interstate Fair, Sioux City, Iowa.

Sept. 5-10. Maryland State Fair, Timonium, Maryland. Guernseys judged on September 7.

Sept. 5-10. Colorado State Fair, Pueblo, Colorado.

Sept. 5-10. Cambria County Fair, Ebensburg, Pa.

Sept. 6-10. Northwest Missouri State Fair, Bethany, Missouri.

Sept. 9-17. Greater Peoria Exposition, Peoria, Illinois. Guernseys judged on September 14, probably by C. S. Rhode of the College of Agriculture, Urbana.

Sept. 10-17. Western Fair, London, Ontario, Canada.

Sept. 11-17. Amarillo Tri-State Exposition, Amarillo, Texas. Guernseys judged on September 13.

Sept. 12-16. South Dakota State Fair, Huron, South Dakota. Guernseys judged on September 14 by Professor H. H. Kildee, Ames, Iowa.

Sept. 12-16. Northern Wisconsin State Fair, Chippewa Falls, Wisconsin.

Sept. 12-17. Kansas Free Fair, Topeka, Kansas. Guernseys judged on September 15 by J. W. Ridgeway, Fort Worth, Texas.

Sept. 12-17. Kentucky State Fair, Louisville, Kentucky. Guernseys judged on September 13 by Prof. H. G. Van Pelt.

Sept. 12-17. Washington State Fair, Yakima, Washington.

Sept. 12-17. West Tennessee District Fair, Jackson, Tennessee.

Sept. 13-16. Midland Empire Fair, Billings, Montana. Guernseys judged on September 13.

Sept. 13-17. Wyoming State Fair, Douglas, Wyoming.

Sept. 15-17. Far Hills Fair, Far Hills, N. J. Guernseys judged on Sept. 16 by H. C. Horneman, Wm. M. Nulton, Jr., Cattle Supt.

Sept. 17-23. Kansas State Fair, Hutchinson, Kansas. Guernseys judged on September 20 by L. S. Gillette, Fostoria, Iowa.

Sept. 17-24. East Tennessee Division Fair, Knoxville, Tennessee.

Sept. 18-24. Eastern States Exposition, Springfield, Massachusetts. Guernseys judged on September 21 by Professor H. H. Kildee, Ames, Iowa.

Sept. 19-23. The West Michigan Fair, Grand Rapids, Michigan. Guernseys judged on September 20.

Sept. 19-24. Tennessee State Fair, Nashville, Tennessee.

Sept. 19-24. West Michigan State Fair, Grand Rapids, Michigan.

Sept. 19-25. Western Washington Fair, Puyallup, Washington.

Sept. 20-24. Interstate Fair, LaCrosse, Wisconsin.

Sept. 20-24. Great Allentown Fair, Allentown, Pennsylvania. Guernseys judged on September 20 by E. B. Fitts, State College, Pennsylvania.

Sept. 24-Oct. 1. Chattanooga Inter-State Fair, Chattanooga, Tennessee. Guernseys judged on September 28 by Professor C. E. Wylie, Knoxville, Tennessee.

Sept. 24-Oct. 1. Oklahoma State Fair and Exposition, Oklahoma City, Oklahoma. Guernseys judged on September 26.

Sept. 24-Oct. 1. Tulsa State Fair, Tulsa, Oklahoma.

Sept. 26-Oct. 1. Alabama State Fair, Birmingham, Alabama. Guernseys judged on September 28.

Sept. 26-Oct. 1. Oregon State Fair, Salem, Oregon. Guernseys judged on September 26.

Sept. 26-Oct. 1. Trenton Inter-State Fair, Trenton, New Jersey.

Sept. 26-Oct. 2. Eighteenth Annual Dairy Cattle Congress, Waterloo, Iowa. Guernseys judged by W. W. Yapp, University of Illinois, Urbana, on September 27-28. Calf Club heifers judged on October 1.

Sept. 27-Oct. 1. New England Fair, Worcester, Massachusetts.

Sept. 28-Oct. 1. Cape County Fair, Cape Girardeau, Missouri. Guernseys judged on September 30 probably by Prof. Ragsdale of Missouri University.

Oct. 1-6. Texas-Oklahoma Fair, Wichita Falls, Texas. Guernseys judged on October 5.

Oct. 1-8. Oklahoma Free State Fair, Muskogee, Oklahoma. Guernseys judged on October 6 by W. J. Kennedy, South St. Joseph, Missouri.

Oct. 1-8. Utah State Fair, Salt Lake City, Utah. Guernseys judged on October 1.

Oct. 1-8. Southeastern Fair, Atlanta, Georgia. Guernseys judged on October 4.

Oct. 3-8. Virginia State Fair, Richmond, Virginia. Guernseys judged on October 4 by Professor T. E. Elder, Mount Hermon, Massachusetts.

Oct. 4-7. Ozark District Fair, Carthage, Missouri.

Oct. 4-8. Brockton Fair, Brockton, Massachusetts. Guernseys judged on October 5 by Wm. H. Gould.

Oct. 8-23. State Fair of Texas, Dallas, Texas. Guernseys judged on October 13 by C. H. Staples, Baton Rouge, Louisiana.

Oct. 10-15. Arkansas State Fair, Little Rock, Arkansas. Guernseys judged on October 12.

Oct. 10-15. Mississippi-Alabama Fair, Meridian, Mississippi.

Oct. 13-22. Georgia State Exposition, Macon, Georgia. Guernseys judged on October 18.

Oct. 15-22. National Dairy Exposition and Tri-State Fair, Memphis, Tennessee. Guernseys judged on October 20 by John S. Clark, Huntington, Long Island, New York.

Oct. 16-23. South Louisiana Fair, Donaldsonville, Louisiana.

Oct. 17-22. South Carolina Fair, Columbia, South Carolina. Guernseys judged on October 19.

Oct. 17-22. Mississippi State Fair, Jackson, Mississippi.

Oct. 22-Nov. 6. Texas Cotton Palace, Waco, Texas.

Oct. 24-29. Georgia State Fair, Savannah, Georgia.

Oct. 27-Nov. 6. State Fair of Louisiana, Shreveport, Louisiana. Guernseys judged November 2 by J. W. Ridgeway, Fort Worth, Texas.

Oct. 29-Nov. 5. Pacific International Livestock Exposition, Portland, Oregon. O. M. Plummer, Secretary-General Manager, 210-211 N. W. Bank Building, Portland. Guernseys judged on November 1 and 2.

Nov. 7-10. Kansas National Live Stock Show, Wichita, Kansas.

Nov. 7-12. Arizona State Fair, Phoenix, Arizona. Guernseys will be judged on November 8 by Hugh G. Van Pelt.

Nov. 7-13. State Fair of Alabama, Montgomery, Alabama.

Nov. 10-19. South Texas State Fair, Beaumont, Texas.

Nov. 13-19. Pacific Slope Dairy Show, Oakland, California.

Nov. 17-26. Florida State Fair, Jacksonville, Florida.

Nov. 26-Dec. 3. International Live Stock Exposition, Union Stock Yards, Chicago, Illinois.

Visiting the Alderney Breeders

Receive Welcome and See Alderney Show—By C. B. Finley

ONE of the high spots in the visit to the Channel Islands to those who were on the pilgrimage, was the visit to the little Island of Alderney.

Starting out from Guernsey on the morning of June 8, we had anticipations of being seasick, due to the channel being rough. However, we felt that even if we were seasick, the trip was one we could not afford to miss. It is of interest to remark that none of the party were seasick and the trip proved to be one of the most interesting and profitable we had during the Pilgrimage.

The Island of Alderney is within a short distance of the coast line of France, which can easily be seen and is one of the most historic Islands in the Channel. Unlike Guernsey, they do not have such an intensified type of farming and the Guernsey cow plays an important part in their agriculture.

We were greeted on the dock by a large number of Alderney people and from the time we landed until we left we were royally entertained. The morning and a part of the afternoon were spent attending the Royal Alderney Agricultural Society Annual Cattle Show. The young cattle are not as well grown as we find them here in America but on reaching maturity, as shown by the mature cattle at the show, develop into very milky and in most cases, typy individuals. The class of aged cows would have been a credit to any show. The placings between the first five cows were very close, the most noticeable thing about the aged cow class being the uniformly good udders.

The Alderney breeders have been paying particular attention to the shape of the udder and have succeeded to a considerable measure in getting udders that are attached high and wide behind, exceedingly well forward, with levelness on the sole, and with teats placed well apart. One was particularly struck by the milkiness of all the cattle shown. The judges of Alderney as well as of Guernsey, pay a great deal of attention to refinement of the withers, femininity and character about the head, shape and udder development, and especially to indications of color secretion.

The cow winning the King's cup—Joyce of Watermill P. S. 2348—showed a great deal of quality and refinement and a very well developed and shapely udder. At the time of the show she was producing around sixty pounds of milk daily.

The first prize aged bull was sired by Sailor Lad V. of the Fontaine 283 P. S., and is now owned by R. L. Benson. The Victory Challenge Plate awarded to the best bull shown with his progeny, was won by Beauty's Conqueror of Tamworth 302 P. S., also a son of Sailor Lad V. of the Fontaine 283 P. S. His get was very uniform, showing typy lines, level rumps, and exceedingly good udder development on the females.

Several of the Americans had an opportunity to work with the Island judges in assisting to place the various classes. About fifty-five trophies were awarded at the Show, and presented by His Excellency, the Governor of the Island of Guernsey.

At noon the Royal Alderney Agricultural Society entertained at a banquet, where official welcome was given to the visitors and responded to by Secretary Karl B. Musser.

After the show, char-a-bancs were provided and a trip was made around the Island which was greatly enjoyed. Leaving Alderney, we carried away a very favorable impression of the cattle and the memories of a wonderful day with a warm place in our hearts for the people of Alderney.

Following are the placings of the cattle:

Bulls, Over 3 Years

1, Ironside of Les Chevaliers 296 P. S., H. L. Catts, Rose Farm; 2, Beauty's Conqueror of Tamworth 302 P. S., J. P. W. Sebire, Huret.

Bulls, 2 to 3 Years

1, Noble of the Old Mill 309 P. S., W. Burland, Old Mill; 2, Nelson of the Marais 308 P. S., A. J. Mignot, Huret.

Bulls, 1 to 2 Years

1, Fanny's Boy of Blaye Farm 310 P. S., W. P. Duplain; 2, Rajah III. of Clos Batel 313 P. S., P. Mocquet, Brecque.

Bulls, 6 to 12 Months

1, Linda's Sailor Lad of Tamworth 314 P. S., J. Sebire, Tamworth

Cows, Over 6 Years

1, Mayflower of Val Plaisant 2471 P. S., J. P. Simon, Longy Road; 2, Kitty III. of Old Mill 2017 P. S., W. Burland, Old Mill; 3, Joyce of Watermill 2348 P. S., Stanley Sebire, Crabbie; 4, Jessica's of Dairy Farm 2188 P. S., T. W. Shade, The Val; 5, Nellie's Pride of Rose Farm 2559 P. S., H. E. Mignot. Reserve: Jessica's Jewell of Dairy Farm 2654 P. S., T. W Shade. Very Highly Commended: Fleurie II. 2670 P. S., T. W. Burland, Middle Blaye. Highly Commended: Minnie IV. 2332 P. S., J. B. Simon, Fairview. Commended: 1, Muriel of Rose Farm 2594 P. S., W. H. Mignot, Bel Air; 2, May VI. of Val Plaisant 2614 P. S., J. P. Simon.

Cows, 4 to 6 Years

1, Felicite VIII. de la Heche 2836 P. S., N. R. Le Cocq, High Street; 2, Princess Mary of Dairy Farm 2764 P. S., T. W. Shade; 3, Lively IV. of Tamworth 2991 P. S., J. Sebire, Tamworth. Reserve: Dairy Girl II. 2777, P. S., J. W. Catts, Longy Villas.

Cows, Under 4 Years

1, Nellie Lubin's Princess II. 3043 P. S., J. N. Herivel; 2, Rose II. of Balmoral 3152 P. S., L. Mocquet, Brecque; 3, Cherry Blossom of Old Mill 3227 P. S., W. Burland, Old Mill; 4, Muriel II. of Bel Air 3101 P. S., J. S. Gaudion, Bourgage.

Heifers, 7 Months or Over, In Calf

1, Clarissa I. 3115 P. S., N. B. R. Le Cocq, Blaye House; 2, Phyllis's Pride of Balmoral 3206 P. S., F. C. Odoire, Balmoral; 3, Claudie of the Colimbot 3077 P. S., N. B. R. Le Cocq. Reserve: Lilly III. of the Marette 3266 P. S., J. B. Simon.

Heifers, Over 2 Years, Under 7 Months In Calf

1, Pansy of the Pinions 3153 P. S., A. Burgess, High Street; 2, Rosabelle 3234 P. S., The Channel Islands Granite Ltd., Braye; 3, Princess Mary III. of Dairy Farm 3168 P. S., T. W. Shade; 4, Fanny II. of Val Plaisant 3179 P. S., N. B. R. LeCocq. Reserve: Mignott I. of Dairy Farm 3170 P. S., T. W. Shade.

Heifers, 18 Months to 2 Years

1, Peppine of the Rochers 3295 P. S., H. L. Catts; 2, Nami III. of the Lubin, J. N. Herivel, High Street; 3, Candy IV. of York Villa 3331 P. S., The Channel Island Granite Ltd.; 4, Pearl III. of Riduna 3377 P. S., D. S. Le Cocq. Reserve: Jeannie of Verdun 3289 P. S., J. B. Shade, Verdum.

Heifers, 12 to 18 Months

1, Peggy of Blaye Farm 3417 P. S., W. P. Duplain; 2, Buttercup II. of Chateau L'Etocq 3432 P. S., A. Le Poidevin; 3, Iris of Les Chevaliers 3415 P. S., Eric C. Tourgis, Les Chavaliers; 4, Bella of Vaux Renier 3380 P. S., J. Blodin, Little Street; 5, Bella of Well Lane 3411 P. S., J. J. Renier, High Street, 6, Delia of St. Georges 3401 P. S., Major C. G. Fellows, St. Georges.

Heifers, 6 to 12 Months

1, Ruby II. of Blaye Farm 3465 P. S., W. P. Duplain; 2, May Queen 3502 P. S., J. P. Simon; 3, Elsie of Les Coins Ecailles 3482 P. S., J. Ollivier; 4, Rose Marie of Blaye Farm 3464 P. S., W. P. Duplain; 5, Lady Reading 3478 P. S., J. T. Pezet, St. Martin's.

Heifers, Under 6 Months

1, Lady Grace of St. Martins 3118 P. S., J. T. Pezet; 2, Ruby IV. of Tamworth 3514 P. S., J. Sebire; 3, Phillipa of Middle Blaye 3505 P. S., T. W. Burland; 4, Molly of Braye 3522 P. S., G. A. Jennings, Braye Road.

(Continued on page 179)

OUR NEW CLASS LEADERS

IMP. DAIRY DOLLY V. 182367, RE-ENTRY 18430

Fifth in Class AAA

Sire—Governor III. of Les Grantes R. G. A. S. 4089 P. S. A. R.
Sire—Imp. Golden Noble II. of the Briquet 40951 R. A.
Dam—Countess of Les Bordages R. G. A. S. 4012 F. S.
Dam—Dolly of the Tertre R. G. A. S. 8014 P. S.
Sire—Northern Boy R. G. A. S. 1779 P. S. A. R.
Dam—Ruette Lisette R. G. A. S. 2835 F. S.

	1926	Milk Lbs.	Butter Fat %	Butter Fat Lbs.
	June 21,	373.8	5.26	19.66
	July	1229.0	4.55	55.92
	Aug.	1225.1	4.65	56.97
	Sept.	1224.0	4.90	59.98
	Oct.	1171.9	5.48	64.22
	Nov.	1053.2	5.28	55.61
	Dec.	1056.6	5.69	60.12
	Jan. '27	958.7	7.03	67.40
	Feb.	839.0	6.28	52.69
	Mar.	917.0	6.71	61.53
	Apr. 21,	565.4	6.42	36.30
	Total	10613.7	5.56	590.4

Breeder T. Mauger, Island of Guernsey.
Owner Matilda H. Lloyd, Bernardsville, N. J.
Born Mar. 5, 1920. Calved June 16, 1926.
Served Aug. 31, 1926.
Carried calf 233 days during test.
Requirement for admission 360.0 lbs. fat.
Supervised under 1 & 2 day tests by New Jersey Station.
2 milkings daily.
Check tests taken in February and April 1927.
Previous record begun at five years three months of age (Class AAA): 9547.8 lbs. milk; 527.6 lbs. butter fat.

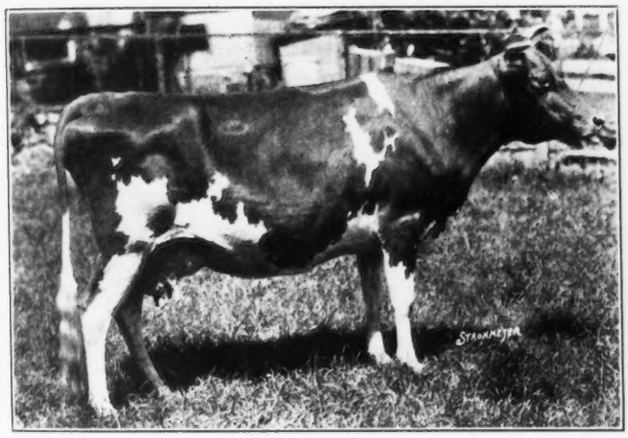

BY reason of producing 10613.7 pounds of milk and 590.4 pounds of butter fat, Imp. Dairy Dolly V. 182367 has made fifth place in class AAA. In 1925 she occupied seventh place in the same class and was later displaced, but has again come forward and made two places higher up the scale than formerly. Her sire is Governor III. of Les Grantes R. G. A. S. 4089 P. S., A. R. and her dam Dolly of the Tertre R. G. A. S. 8014 P. S. She is owned by Matilda H. Lloyd, Bernardsville, New Jersey. She receives good care at the Maples, the farm of Mrs. Lloyd, and has shown the results of this care by making the good record.

ALICE LEMAN OF THE RANCHO 139963, RE-ENTRY 18263

Third in Class AAA

Sire—Brookmead's White Face 32211 A. R.
Sire—Langwater Stars and Stripes 21872 A. R.
Dam—Deanie Woodburn of Brookmead 2d 37095 A. R. 3213.
Dam—Alice of Leman Farms 39396 A. R. 7455.
Sire—Diamond 2d's Yeoman 16042 A. R.
Dam—Madeline Alice of Waumesit 21513.

	1926	Milk Lbs.	Butter Fat %	Butter Fat Lbs.
	June 6,	1207.0	4.90	59.14
	July	1742.6	4.32	75.28
	Aug.	1648.8	4.20	69.25
	Sept.	1469.5	4.35	63.92
	Oct.	1429.1	4.13	59.02
	Nov.	1290.2	4.65	59.99
	Dec.	1256.9	4.65	58.45
	Jan. '27	1275.2	4.60	58.66
	Feb.	1026.8	4.72	48.46
	Mar.	1081.1	5.20	56.22
	Apr. 6,	198.6	5.20	10.33
	Total	13625.8	4.54	618.7

Breeder D. O. Brant, Owensmouth, Calif.
Owner D. O. Brant, Owensmouth, Calif.
Born Dec. 20, 1919. Calved June 3, 1926.
Served Aug. 23, 1926.
Carried calf 226 days during test.
Requirement for admission 360.0 lbs. fat.
Supervised under 1 day test by California Station.
2 milkings daily.
Check tests taken in October 1926 and February 1927.
Previous record begun at five years three months of age (Class A): 13897.9 lbs. milk; 646.2 lbs. butter fat.

ALICE Leman of the Rancho 139963, sired by Brookmead's White Face 32211, A. R., and out of Alice of Leman Farms 39369, A. R. now takes third place in Class AAA by reason of producing 13625.8 pounds milk and 618.7 pounds butter fat. She is owned by D. O. Brant, Brant Rancho Farm, Owensmouth, California, and made a previous record in class A of 13897.9 pounds milk and 646.2 pounds butter fat. She is now on test again and going good.

She made both her records in a clean barn, had alfalfa hay before her as well as water all the time, was fed a small amount of corn silage daily as well as grain in accordance with her production, and was on pasture most of the time. The grain mixture consisted of barn, barley, corn, oats, beet pulp, linseed meal and cottonseed meal with salt and bone flour. All grains are ground and thoroughly mixed. The concentrate was fed at the rate of one pound to three of milk. Alice

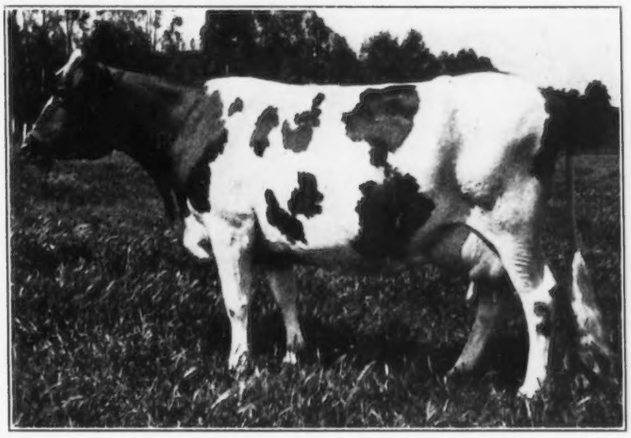

Leman of the Rancho 139963 was handled under the "usual farm conditions." That is, she was fed and milked on time at the same hours each day and her routine was not changed during the test period. In other words, Jimmie Butt, who milked her from start to finish handles all the test cows in the same way. Jimmie has been with the herd for six years and from records being made, is a test cow man worth keeping.

The Pilgrimage to Guernsey

(Continued from page 142)

and cattle on Guernsey Island, and a keener appreciation of the accomplishments of the breeders there. When the members of this Pilgrimage in the future encounter the farm names such as La Ramee, Passee Villa, Duvaux, Myrtle Place, Le Briquet, Grand Pre, Vauxbelets, Hunguets de Bas, Beaulieu, etc., which in the past have been mere names—they will bring forth remembrances of live personalities.

No American visitor will every forget the way he was received on the Islands and the spontaneous farewell parties at Sark, Alderney and Guernsey upon departure from these Islands. Although it seemed that every one on the Islands cooperated in making our visit a memorable one and it is difficult to single out individuals for mention in this connection, a story of the American visit would not be complete without expressing most generous appreciation of the manner in which Ernest de Garis, "bossed the job" from the time of our arrival to our departure. He not only did it well but so efficiently that he made it seem easy.

ADVANCED REGISTER NOTES

STATE CHAMPIONS

California

AAA. Alice Leman of the Rancho 139963, 13625.8 pounds of milk, 618.7 pounds of butter fat; breeder and owner, D. O. Brant, Owensmouth.

BBB. Buttercup of Bon Ayre 131790, 7579.1 pounds of milk, 424.6 pounds of butter fat; breeder, H. W. Wigman, Lansing, Michigan; owner, D. O. Brant, Owensmouth.

New Jersey

AAA. Imp. Dairy Dolly V. 182367, 10613.7 pounds of milk, 590.4 pounds of butter fat; breeder, T. Mauger, Island of Guernsey; owner, Matilda H. Lloyd, Bernardsville.

On July 1, 1927, 577 breeders were testing 2426 cows. Of this number 200 breeders were testing 555 cows in Farmers' Division. This is the largest number of cows on test since September 1, 1922.

Brilliant Lassie 86452, bred by C. H. Tenney, Methuen, Massachusetts, and owned by D. G. Tenney, Salem, New Hampshire, has completed her sixth Advanced Register record. She is the fourth cow of the breed to complete six records. The following are her records:

Milk	Butter Fat	Class
11777.0	614.1	G
13870.0	746.3	EE
11627.9	655.0	BB
13877.0	718.9	AA
13755.4	730.0	AA
12475.7	676.6	AA (unofficial)
77383.0	4140.9	Total

When her last record becomes official she should become the Long Distance Champion of the breed for total production of butter fat. This place has been held by Little Beauty 2d 45221 with a total production of 3791.5 pounds of butter fat. The average pounds of butter fat for the six records of Brilliant Lassie 86452 is 690.2 which is the highest average for cows making six records.

Golden Ada of Bellview 98197 has completed her third record with 13452.1 pounds of milk and 586.5 pounds of butter fat in class A. Irvin Buckley, Schaghticoke, New York, is her breeder and W. H. Rogers, Oxford, New York, is her owner.

THE FOLLOWING COWS DESERVE HONORABLE MENTION FOR ONE YEAR'S PRODUCTION

Name and Owner	Test Ended	Milk	Butter Fat	Class
Alice Leman of the Rancho 139963 Owner: D. O. Brant, Owensmouth, California.	4—6-27	13625.8	618.7	AAA
Imp. Dairy Dolly V. 182367 Owner: Matilda H. Lloyd, Bernardsville, New Jersey.	4-21-27	10613.7	590.4	AAA

THE FOLLOWING COWS DESERVE HONORABLE MENTION FOR ONE MONTH'S PRODUCTION

(Credits subject to final verification)

Name and Owner	Test Begun	Milk	Butter Fat	Month	Class
Lassie of Rising Sun 92893 Owner: Arthur Stanley Zell, Riderwood, Maryland.	4—1-27	1645.0	74.03	May	AAA
Coker Golden Carnation 135458 Owner: Pedigreed Seed Company, Hartsville, South Carolina.	12—1-26	1366.5	66.82	May	CCC
Ramona's Circe of Adohr 147968 Owner: Adohr Stock Farms, Reseda, California.	4-21-27	1332.8	64.51	May	CCC
Fair Weather Compiegne 147382 Owner: Charles S. Fayerweather, New Lebanon, New York.	11-27-26	1160.2	61.84	May	DDD
Fair Weather Chalons 158904 Owner: Charles S. Fayerweather, New Lebanon, New York.	3—2-27	1288.7	55.16	May	DDD
Lambert's Alice of Fraser 168534 Owner: C. E. Lambert and Son, Linwood, Michigan.	3-16-27	1526.5 1439.5	61.82 64.06	Apr May	EEE
Bingo's Dolly 162984 Owner: B. S. Warren and W. J. Wallace, Ada, Michigan.	4-11-27	1121.0	55.49	May	EEE
Shorewood Mademoiselle 168410 Owner: D. D. Tenney, Crystal Bay, Minnesota.	11-14-26	1048.1	72.84	May	F
Duchy's Belle of the Lake 180956 Owner: John W. Maher, Devils Lake, North Dakota.	2-17-27	1299.5	66.40	May	F
Fair Weather Juliet 179847 Owner: Charles S. Fayerweather, New Lebanon, New York.	3-20-27	911.4	48.58	May	FFF
Coker Ledyard Lassie 171831 Owner: Pedigreed Seed Company, Hartsville, South Carolina.	12—6-26	1269.0	66.62	May	G
Fernbrook Snowflake 188052 Owner: Henry M. Sage, Albany, New York.	4-19-27	1294.6	66.54	May	G
Victor's River Banks May of the Issues 179825 Owner: August Ziesing, Deerfield, Illinois.	4-14-27	1246.4	65.19	May	G
Fairydale Celosia 220646 Owner: George C. Stone, Pawling, New York.	3-22-27	1350.2 1405.5	62.38 63.67	Apr May	G
Fair Weather Gordon Dean 181094 Owner: Charles S. Fayerweather, New Lebanon, New York.	3-23-27	1075.8 1051.5	50.02 58.46	Apr May	GGG
Bosworthfield Imogen 177204 Owner: C. W. Bosworth, Lenox, Massachusetts.	4—1-27	1267.2	48.91	May	GGG
Fair Weather Jessica 173439 Owner: Charles S. Fayerweather, New Lebanon, New York.	9-26-26	779.4	46.69	May	GGG
Tarbell Farms Uter Marose 184913 Owner: Gage E. Tarbell, Smithville Flats, New York.	3-18-27	890.6	44.80	Apr	GGG
Lambert's Helena 197493 Owner: C. E. Lambert and Sons, Linwood, Michigan.	4-16-27	807.0	41.64	May	GGG
Chestnut Ridge Lady Princess 182236 Owner: William Erf, Bellevue, Ohio.	1-30-27	908.9	41.35	May	GGG

Lady's First of Belmont 103506 has completed three Advanced Register records. Her three records are:

Milk	Butter Fat	Class
9008.1	522.0	G
11315.0	613.1	B
11260.4	584.5	A

William W. Knight, Perrysburg, Ohio, is her breeder and owner.

Moose Valley Maid 87787, bred and owned by Theo. Hollister, Duluth, Minnesota, has finished her third Advanced Register record with 14728.9 pounds of milk and 577.5 pounds of butter fat in class AA.

Missaukee Blue Bell Jane 174479, that started her first record at the age of two years, 137 days, has produced during the 229 days on test 10179.4 pounds of milk and 539.45 pounds of butter fat. William A. Fisher, Rochester, Michigan, is her owner.

Shorewood Mademoiselle 168410, bred and owned by D. D. Tenney, Crystal Bay, Minnesota, is making a good record. During the 199 days on test she has produced 7191.6 pounds of milk and 440.74 pounds of butter fat in class F.

Fair Weather Fleur-de-lis 179071 Owner: Charles S. Fayerweather, New Lebanon, New York.	1-26-27	844.2	41.11	May	GGG
Etherston Ultra Hope 167052 Owner: William H. Forster, Erie, Pennsylvania.	11-28-26	807.3	40.77	May	GGG

FEED STATEMENTS

Some of the monthly milk reports for test cows are being sent in with no feed statement given on the reverse side of the reports.

May we request that attention be given to the feed outline on the milk report blanks. Although we do not write a feed statement when preparing the detailed statement of a record to send to you for approval, the rules require that you submit the feed statement by filling in the outline provided on the milk report blanks.

THE AMERICAN GUERNSEY CATTLE CLUB

Peterboro, New Hampshire

CANADIAN RECORDS

Name	Milk	Butter Fat	Av. Test	Days in Milk	Age
Myrna Maid 4688 Sire: Rouge Seeker of Myrna Maree Farm 2841. Dam: Gunners Silky Maid 1430. Breeder: Hill and Faulkner, Great Village, Nova Scotia. Owner: Hill and Faulkner, Great Village, Nova Scotia.	7790	415	5.33	365	2-220
De La Swale Hure 4360 Sire: Governor of the Jaonnets 27743A. Dam: De La Hure of the Chene 49027A. Breeder: John Hall, Moravia, New York. Owner: F. M. Tobin, Woodstock, Ontario.	8421	479	5.69	365	6
Cairnpat Lassie 2761 Sire: King of Spruce Grove 1705. Dam: Riverside Lily Queen 1849. Breeder: G. H. N. Robson, French River, Nova Scotia. Owner: F. M. Tobin, Woodstock, Ontario.	9838	556	5.65	365	4-213
Alicia of Burnbrae 1343 Sire: Prince of Burnbrae 1290. Dam: Pamelia of Burnbrae 767. Breeder: J. A. Magee, Port Williams, Nova Scotia. Owner: F. M. Tobin, Woodstock, Ontario.	8547	408	4.77	365	8
Pets Bell of Green Hill 4197 Sire: Bonnie Brae Baron 2907. Dam: Regents Pet 2866. Breeder: Lewis Harris, County Line, British Columbia. Owner: Lewis Harris, County Line, British Columbia.	6301	339	5.38	305	1-313
Cabbage Rose of Hillside 1909 Sire: Island Prince of Hillside 279. Dam: Pink Rose of Hillside 1050. Breeder: Howard W. Corning, Chegoggin, Nova Scotia. Owner: Director Experimental Farms, Nappan, Nova Scotia.	8192	436	5.32	365	8
Princess Daisy of Hillside 2039 Sire: Island Prince of Hillside 279. Dam: Daisy of Hillside 958. Breeder: Howard W. Corning, Chegoggin, Nova Scotia. Owner: Director Experimental Farms, Nappan, Nova Scotia.	8217	434	5.28	365	9

Sunbury Milk Product Company Buys

A RECENT sale of pure bred Guernseys held on the farm of Stanley E. Ruckle, Bloomsburg, Pennsylvania, included some of the best cows of his herd, nine females and a herd sire having been included in the sale. The animals were purchased by the Sunbury Milk Product Company of Sunbury, Mr. Engle of the firm having made the purchases.

The animals purchased are to be used as foundation animals for a herd of pure bred Guernseys to be developed for the purpose of producing a special milk of high quality to go to a specialized trade in the city. This company already has a large herd of cattle and the animals purchased are their first pure bred foundation individuals.

Included in the purchase were two Advanced Register cows—Nancy of Guernseydale Farm 99506 that has a class E record of 10284.9 pounds of milk and 498.76 pounds of butter fat, and King's Rose of Edgemont 87235 with a record of 11165.7 pounds of milk and 571.84 pounds of butter fat in class G. There were also five daughters and one granddaughter of Langwater Major 39435, A. R., and one granddaughter of Maria's King of A. D. F. 38275, A. R. The herd sire purchased from Mr. Ruckle is a son of the cooperative owned bull, Langwater Fearless 77111, and out of King's Lady of Edgewood 110524 with a record of 12306.6 pounds of milk and 560.1 pounds of butter fat in class D.

APPROVED ADVANCED REGISTER RECORDS

From July 1, 1927 to July 15, 1927

Includes A. R. 20017 to A. R. 20050 with re-entries: 9491; 10734; 11962; 12658; 13591; 14084; 14099; 16734; 16749; 16796; 17087; 17883; 17884; 18263; 18428; 18430

CLASS A—Five Years and Over

A. R.		Lbs. Milk	Lbs. Fat	Per Cent. Fat	Age Yrs.—Mos.	OWNER
R§18428	Brookfield Wyoming 180451	12745.8	678.2	5.32	14—6	S. M. Merrill, Ipswich, Mass.
‡20028	Stella of The Owl's Nest 91806	13152.3	665.5	5.06	7—11	John H. Alger, Broadway, Va.
R‡16749	Theorosa of Valley View 100089	14206.6	655.3	4.61	7—2	G. N. Dayton, Excelsior, Minn.

§20037	Cute Dombey of Mara Alva 90548	14218.1	637.7	4.49	7—10	Henry A. Colgate, Green Village, N. J.
‡R†*18263	Alice Leman of the Rancho 139963	13625.8	618.7	4.54	6—5	D. O. Brant, Owensmouth, Calif.
§20031	Evansward's Azucena 97518	13458.4	600.9	4.46	7—0	L. S. Riford & W. J. Robertson, Auburn, N. Y.
‡20027	Maid Sequel of Boneka 42543	14746.6	597.3	4.05	13—8	W. S. Sheehan, Kennett Square, Pa.
‡R14099	Sweetness White 109012	10810.9	592.1	5.48	6—0	W. T. White, Chagrin Falls, Ohio
§†R*18430	Imp. Dairy Dolly V. 182367	10613.7	590.4	5.56	6—3	Matilda H. Lloyd, Bernardsville, N. J.
‡R13591	Governor II. of the Ruettes's Pansy 103358	10876.8	588.7	5.41	6—3	Elizabeth Douglas, Tilly Foster, N. Y.
R§¶16796	Moose Valley Welcome 111143	10740.9	587.3	5.47	5—4	Theo. Hollister, Duluth, Minn.
R§12658	Golden Ada of Bellview 98197	13452.1	586.5	4.36	6—11	W. H. Rogers, Oxford, N. Y.
R§14084	Lady's First of Belmont 103506	11260.4	584.5	5.19	5—11	William W. Knight, Perrysburg, Ohio
§20029	Imp. Winnie II. of Green Lanes 182365	11747.0	579.7	4.93	7—4	R. Lawrence Benson, Princeton, N. J.
R§¶10734	Moose Valley Maid 87787	14728.9	577.5	3.92	7—0	Theo. Hollister, Duluth, Minn.
‡R 9491	Imp. Princess III. of les Belles 69288	11089.4	558.2	5.03	11—4	Elizabeth Douglas, Tilly Foster, N. Y.
§20041	Mabel of Little Platt 90069	12056.3	557.6	4.62	7—4	H. R. Andrew & Elmer Nelson, Livingston, Wis.
‡¶20018	Dorothy Jane of Fern Hill 113527	11009.7	505.4	4.59	5—8	Clapboard Hill Farm, New Canaan, Conn.
R§11962	Browneye's Susan of Sunny Side 105000	10234.2	451.7	4.41	7—10	Henry A. Colgate, Green Village, N. J.
‡¶20019	Lura Brindle 133312	10479.7	444.0	4.24	11—1	Henry Ridge & Sons, Whitewater, Wis.
§20032	Moose Valley Surprise 109733	9470.0	437.3	4.62	5—6	Theo. Hollister, Duluth, Minn.
‡¶20050	Moose Valley Garnet 84804	9262.6	418.1	4.51	7—9	Theo. Hollister, Duluth, Minn.

CLASS B—Four and One-Half to Five Years

‡R17087	Moose Valley Dee 126862	10713 0	621.0	5.80	4—6	Theo. Hollister, Duluth, Minn.
‡20030	Imp. Baroness May II. 163813	10670.5	620.2	5.81	4—9	M. J. Doyle, Pepperell, Mass.
§20033	Moose Valley Flora 122770	12540.7	592.7	4.73	4—8	Theo. Hollister, Duluth, Minn.
§20039	Glen Gable Araminta 122951	9701.6	449.5	4.63	4—8	Henry A. Colgate, Green Village, N. J.
‡†20023	Buttercup of Bon Ayre 131790	7579.1	424.6	5.60	4—6	D. O. Brant, Owensmouth, Calif.

CLASS C—Four to Four and One-Half Years

R§°16734	Ann Lee of Argilla Farm 128138	12560.5	768.5	6.12	4—3	S. M. Merrill, Ipswich, Mass.
‡20049	Betty of the Fountain Stock Farm 137653	12521.4	573.9	4.58	4—0	F. A. & M. G. Eberlein, Shawano, Wis.
‡20047	Pollyanna of the Rancho 132513	11700.5	471.7	4.03	4—0	D. O. Brant, Owensmouth, Calif.

CLASS D—Three and One-Half to Four Years

§20026	Imp. Jessica's Jewel II. of Dairy Farm 149213	10534.9	511.0	4.85	3—7	Ronald Tree, Greenwood, Va.

CLASS E—Three to Three and One-Half Years

R§17883	Gipinda of Stannox 2d 165113	9395.6	531.5	5.66	3—5	Clement S. Houghton, East Holliston, Mass.
§20020	Cor-Crine of Lindenhurst 148524	7892.6	505.9	6.41	3—2	Ernst E. Lehmann, Lake Villa, Ill.
§¶20034	Moose Valley Maiden 141151	9423.3	470.0	4.99	3—1	Theo. Hollister, Duluth, Minn.
R§17884	Prudence of Stannox 165116	8362.1	440.7	5.27	3—4	Clement S. Houghton, East Holliston, Mass.

CLASS F—Two and One-Half to Three Years

§20021	Cbonbell Glenwood of Lindenhurst 171619	7369.0	348.7	4.73	2—7	Ernst E. Lehmann, Lake Villa, Ill.
‡†20017	Elm Tree Dulcie 157346	6405.1	313.8	4.90	2—7	H. P. Deming, Winsted, Conn.

CLASS G—Under Two and One-Half Years

‡20022	Beauty's Primrose of Tarryawile 159869	12364.6	600.4	4.86	2—5	Compton Bros., Valley Junction, Iowa
‡20046	Corium Brownie's Essie 161944	10380.3	589.2	5.68	2—4	Cyrus H. McCormick & John L. Waddell, Deerfield, Ill.
§20025	Gayoso Actor's May Beauty 155746	10091.6	531.2	5.26	2—5	Gayoso Farm, Horn Lake, Miss.
‡¶20044	Warrior's Beauty Girl 161817	11335.1	530.4	4.68	2—2	W. T. White, Chagrin Falls, Ohio
‡¶20042	Nancy R. Peerless 163691	11894.1	517.3	4.35	2—1	W. T. White, Chagrin Falls, Ohio
‡20045	Cherub's Fairy of Bonnie Doon 167705	8439.7	498.8	5.91	2—3	Walter Alexander Company, Wausau, Wis.
‡20048	Royal White Rose of the Rancho 201972	10689.1	453.8	4.25	2—3	D. O. Brant, Owensmouth, Calif.
‡¶20043	Treva's White Maid 165425	7858.8	439.7	5.60	2—5	W. T. White, Chagrin Falls, Ohio
‡20040	White Face Orgullo del Rancho 170360	7686.3	391.3	5.09	1—11	D. O. Brant, Owensmouth, Calif.
§20024	Buttercup of Boulder Wood 203168	6625.4	345.8	5.22	2—2	The William H. Moon Co., Morrisville, Pa.
‡20036	Pixie of Longview 171065	6686.8	335.1	5.01	2—4	Henry Burden, Cazenovia, N. Y.
‡20038	Kathryn's Korrine of Meadowbrook Farm 168993	6459.9	332.5	5.15	2—4	John V. Hang, Canton, Ohio
§†20035	Lonicera Dorothy 165617	5404.5	302.9	5.60	2—5	H. M. Leinbach, Douglassville, Pa.

Bulls Admitted to the A. R. by Daughters Whose A. R. Numbers Appear in Brackets

RICHMOND MAXIMUS 2D 24505 [16651-20019]
WADDINGTON BRIGADIER 69664 [19662-20036]
LADDIE'S BUSTER OF MIDDLERUN FARM 71011 [18393-20024]
BROWNIE'S GLENWOOD BOY OF TROLLEYSIDE 50348 [18262-20046]
ROYAL OF THE RANCHO 74134 [19935-20048]

Double Letter Class¶ Triple Letter Class† Class Leader* Exceeds requirement by 100% or over° 1 day test‡ 1 and 2 day test§ Re-entries R

TEN LEADING COWS
IN THE SEVERAL CLASSES OF THE ADVANCED REGISTER

		Lbs. Milk	% B. F.	Lbs. B. F.	% of requirement
CLASS A Five Years and over. Minimum Requirement 400.0 lbs. Butter Fat. Includes both the Single and Double Letter Classes. Duration of record, 365 days.	Countess Prue 43785 A. R. 6909	18626.9	5.92	1103.3	275.8
	Murne Cowan 19597 A. R. 1906	24008.0	4.57	1098.2	274.5
	May Rilma 22761 A. R. 1726	19673.0	5.46	1073.4	268.4
	Gertrude Claire 99550 A. R. 15917	20738.1	4.92	1020.0	255.0
	Nella Jay 4th 38233 A. R. 3194	20709.9	4.92	1019.3	254.8
	Langwater Nancy 27943 A. R. 1826	18783.5	5.39	1011.7	252.9
	Dairy Maid Queen of Spring Hill 74067 A. R. 8231	18180.7	5.56	1011.2	252.8
	Langwater Hope 27946 A. R. 1978	19882.0	5.05	1003.2	250.8
	Lillia of Iowa 2d 61500 A. R. 7589	18520.1	5.39	998.4	249.6
	Mallia 124355 A. R. 19424	16434.3	5.97	981.7	245.4
CLASS B Four and One-Half to Five Years**. Minimum Requirement 381.8 lbs. Butter Fat. Includes both the Single and Double Letter Classes. Duration of record, 365 days.	Anesthesia Faith of Hill Stead 114354 A. R. 12732	19741.9	5.64	1112.5	279.8
	Edna of Mountain View 70827 A. R. 8706	16151.6	5.78	933.1	234.7
	Fannie of Moorland Farm 129904 A. R. 12741	18090.5	5.08	919.2	236.1
	Marshie D. V. 67481 A. R. 6858	14729.9	6.21	915.1	229.0
	Hylan Cottage Lassie 119573 A. R. 19643	17081.2	5.35	913.2	233.8
	Dairymaid of Pinehurst 24656 A. R. 843	17285.3	5.27	910.7	234.5
	Regina of Fairydale 134075 A. R. 14726	16105.1	5.63	906.7	229.7
	Kate of Farview 82754 A. R. 11926	19227.8	4.71	905.7	229.3
	Masher's Olga of Dellwood 110601 A. R. 13365	15613.2	5.63	879.8	229.8
	Brookmead's Starlight 73133 A. R. 10041	17078.2	5.10	870.8	218.4
CLASS C Four to Four and One-Half Years**. Minimum Requirement 363.5 lbs. Butter Fat. Includes both the Single and Double Letter Classes. Duration of record, 365 days.	Norman's Missaukee Red Rose 89724 A. R. 10844	17527.2	5.14	900.7	239.3
	Gertrude Claire 99550 A. R. 15917	18942.5	4.72	893.4	243.2
	Pearl Rose of the Glen 47414 A. R. 4900	16855.6	5.25	884.2	231.8
	Winnie of Roughwood 96448 A. R. 12643	16185.5	5.46	883.1	231.4
	Langwater Zara 89273 A. R. 10632	14653.6	5.85	857.6	226.6
	Azucena's Pride 2d 24957 A. R. 1469	16203.9	5.28	855.7	232.7
	Murne's Apple Bud of A. D. F. 83445 A. R. 10067	14691.5	5.82	854.7	223.9
	Governor's Pauline 30472 A. R. 2441	14930.0	5.66	844.5	226.8
	Yeoman's Mixter Nancy 106036 A. R. 16376	15541.7	5.43	843.5	228.9
	Mixter Fairmaid 87594 A. R. 9828	14713.4	5.71	839.5	227.4
CLASS D Three and One-Half to Four Years**. Minimum Requirement 345.3 lbs. Butter Fat. Includes both the Single and Double Letter Classes. Duration of record, 365 days.	La Noce's May Rose 91329 A. R. 11788	18119.9	5.15	932.8	266.0
	Convent's Ultra Queen Rose 127433 A. R. 16513	16598.0	5.51	915.2	257.7
	Dolly Dimple 19144 A. R. 628	18458.8	4.91	906.9	256.5
	Regent's Italia 106261 A. R. 16158	16825.3	5.25	882.8	251.8
	Cherub's Cora of Shorewood 83706 A. R. 9683	15498.9	5.61	869.6	246.8
	Caribou Rosalie 131869 A. R. 13845	15721.6	5.29	832.2	231.9
	Pearl's Orpha 98429 A. R. 14851—DD	15149.6	5.47	828.9	239.1
	Shagbark's Dorothy 117764 A. R. 18275	18389.1	4.48	823.4	226.8
	Rilma of Bay Cliffs 93480 A. R. 11549—DD	15684.7	5.24	821.7	232.9
	Lady of Pine Ridge 119796 A. R. 15587	14546.2	5.64	820.5	226.4
CLASS E Three to Three and One-Half Years**. Minimum Requirement 327.0 lbs. Butter Fat. Includes both the Single and Double Letter Classes. Duration of record, 365 days.	Afterglow of Roughwood 84605 A. R. 10106	16815.7	5.22	878.2	255.1
	Jehanna Chene 30889 A. R. 2588	16186.7	5.33	863.4	251.1
	Dairymaid of Pinehurst 24656 A. R. 843	14562.4	5.91	860.3	260.3
	Shuttlewick's Jipsultana 108138 A. R. 13713	17429.3	4.63	807.3	235.1
	Imp. Donnington Goldie 5th 59866 A. R. 4811	17861.7	4.46	796.5	239.2
	Golden Secret's Pearl 77034 A. R. 8595	17044.6	4.66	794.4	230.1
	Beacon Hill Rose Queen 97102 A. R. 13797	15748.1	4.96	781.5	229.3
	Lassie of Rising Sun 92893 A. R. 12981	14038.2	5.54	777.3	234.3
	Regina of Fairydale 134075 A. R. 14726	13477.0	5.74	773.2	226.4
	Lillia of Iowa 2d 61500 A. R. 7589	14239.3	5.43	773.0	233.5
CLASS F Two and One-Half to Three Years**. Minimum Requirement 308.8 lbs. Butter Fat. Includes both the Single and Double Letter Classes. Duration of record, 365 days.	Maxim's May Queen of Dassel 136484 A. R. 17894	13967.1	6.09	849.9	262.0
	Brightness of Indian Bridge 85110 A. R. 11524	14460.0	5.71	826.0	258.2
	Nella Jay of Pencoyd 77520 A. R. 8730	16325.6	4.97	810.6	250.3
	Katherine's Trixie 100396 A. R. 8580	18495.7	4.28	791.5	254.0
	Merry Lillian 118270 A. R. 15935	12625.9	6.13	774.5	245.9
	Langwater Hope 27946 A. R. 1978	15078.8	5.13	773.6	247.8
	Imp. Pearl of Rocque a Boeuf 94324 A. R. 11671	12929.3	5.98	773.4	242.4
	Emmadine Masherlette 109227 A. R. 13265	16604.0	4.62	767.6	246.2
	Dorothy of Brookdale 103307 A. R. 11193	15927.7	4.80	764.5	235.5
	Jesebel of Edgemoor 52584 A. R. 6195	12434.9	6.02	748.3	239.1
CLASS G Under Two and One-Half Years**. Minimum Requirement 290.5 lbs. Butter Fat. Includes both the Single and Double Letter Classes. Duration of record, 365 days.	Procris Snowdrop 120156 A. R. 14306	15487.7	5.31	822.2	278.8
	Shuttlewick Levity 101850 A. R. 13362	16896.0	4.76	804.4	273.8
	Cathedral Kate 126395 A. R. 16125	16339.8	4.90	801.1	263.2
	Wyebrook Supreme Sunshine 161186 A. R. 18967	15151.7	5.27	797.8	269.3
	Shuttlewick Hebe 129735 A. R. 16538	18640.5	4.21	783.9	262.7
	Aggie's Pride of High Rock 140985 A. R. 17178	15056.9	5.10	768.2	253.3
	Ultra of Edgemoor 107121 A. R. 14056	13493.6	5.69	767.4	248.8
	Wyebrook Merrymaid 161188 A. R. 19644	16219.1	4.70	761.7	256.8
	Norman's Missaukee Red Rose 89724 A. R. 10844—GG	15122.3	5.03	760.7	254.3
	Ultra Celia 72478 A. R. 8206	12566.2	6.01	755.8	246.4

Average Yield of 70 Class Leaders: 16473.2 lbs. Milk; 867.0 lbs. Butter Fat; 5.26 per cent.

The above are as they appeared July 15, 1927

SUMMARY OF 24156 ADVANCED REGISTER RECORDS

	Records	Lbs. Milk	Lbs. B. F.	Per Cent.
Class A	7329	10964.1	540.2	4.93
Class B	1580	10406.4	522.7	5.02
Class C	1888	10097.7	507.0	5.02
Class D	2033	9726.3	491.8	5.06
Class E	2351	9158.2	460.9	5.03
Class F	2978	8872.2	447.4	5.04
Class G	5997	8541.3	428.1	5.01
	24156	9721.0	485.4	4.99

Milk Production

Best Year's Record 24008.0 lbs.

Av. Ten Largest Records 20823.3 lbs.

Butter Fat Production

Best Year's Record 1112.5 lbs.

Av. Ten Largest Records 1045.1 lbs.

HONORABLE MENTION

Largest Single Letter Record for which Certificate has been written since last issue of JOURNAL: Ann Lee of Argilla Farm 128138, Re-entry: 12560.5 lbs. milk, 768.5 lbs. butter fat in Class C.

**Requirement: For each day over the minimum age add 0.1 lb. butter fat to the minimum requirement.

TEN LEADING COWS
IN THE SEVERAL CLASSES OF
THE ROLL OF HONOR

		Lbs. Milk	% B. F.	Lbs. B. F.	% of requirement
CLASS AA Five Years and Over. Minimum Requirement 400.0 lbs. Butter Fat. Must carry a calf for at least 265 days of the record. Duration of record, 365 days.	Silverwood Diana 82940 A. R. 13791	20006.4	4.87	974.8	243.7
	Golden Coronet of Jean Du Luth 81283 A. R. 10315	15485.9	6.26	968.8	242.2
	Pearl's Dot 57445 A. R. 6140	19602.5	4.93	965.8	241.5
	Jean Du Luth Coronet 52816 A. R. 6392	20004.0	4.76	952.3	238.1
	Duchess Ruth 47060 A. R. 3523	14644.2	5.81	850.5	212.6
	Arleen's Byrl of Meadow Brook 90092 A. R. 10551	12842.7	6.56	841.9	210.5
	May Rose Daisy of Avalon 92947 A. R. 12423	17717.6	4.75	840.8	210.2
	Estafette of Abbeyleix 80108 A. R. 10458	15127.6	5.54	838.7	209.7
	Blossom of Bowood 62681 A. R. 7971	14079.7	5.93	835.4	208.9
	Elm Road Lady Rilma 65584 A. R. 14430	19003.4	4.39	834.4	208.6
CLASS BB Four and One-Half to Five Years**. Minimum Requirement 381.8 lbs. Butter Fat. Must carry a calf for at least 265 days of the record. Duration of record, 365 days.	Florham Donna May 123982 A. R. 15716	14665.3	5.74	842.1	214.8
	Lone Pine Mollie Cowan 91285 A. R. 11728	16927.7	4.96	840.3	213.1
	Miss Bella of Rocky Reach 2d 68460 A. R. 12254	15084.0	5.47	825.3	206.8
	King's Itchen Goldie 96339 A. R. 13487	14371.9	5.66	813.3	210.2
	Merry Lillian 118270 A. R. 15935	13247.0	5.84	773.0	194.9
	Park's Judith Beauty 76118 A. R. 8533	15338.8	5.01	768.5	196.0
	May Rose of Westbrook Farm 56445 A. R. 7991	15530.0	4.87	757.1	194.9
	Duchess France of Walnut Glens 3d 71860 A. R. 12072	15591.0	4.84	755.0	188.9
	Ingleside Queen May Rose 76205 A. R. 8873	13590.5	5.55	754.5	193.3
	Rose Queen of Edgemoor 79092 A. R. 14055	13130.9	5.67	744.3	186.5
CLASS CC Four to Four and One-Half Years**. Minimum Requirement 363.5 lbs. Butter Fat. Must carry a calf for at least 265 days of the record. Duration of record, 365 days.	Merry Rose Maid 105929 A. R. 13048	13944.3	5.90	822.3	217.4
	Bob's Elderon Mable 97880 A. R. 15484	16952.3	4.82	816.9	222.0
	Linden Girl of Harbor Hill 3d 58625 A. R. 4651	15032.9	5.23	785.9	207.0
	Galaxy's Violet of Mara Alva 74195 A. R. 11525	13722.2	5.69	781.1	213.7
	Lola of Crystal View 99673 A. R. 15965	14561.6	5.28	768.7	202.7
	Ultra of Edgemoor 107121 A. R. 14056	13529.1	5.67	767.3	209.1
	Silver Star of Jean Du Luth 84246 A. R. 10460	14659.1	5.19	761.5	201.2
	Birchfield Lassie 123202 A. R. 15777	15179.5	4.93	748.1	200.9
	New Hope Prudence 101277 A. R. 16164	16085.9	4.62	743.9	200.3
	Convent's Duvallerie's Yvonne 82012 A. R. 13059	13020.8	5.64	733.8	194.9
CLASS DD Three and One-Half to Four Years**. Minimum Requirement 345.3 lbs. Butter Fat. Must carry a calf for at least 265 days of the record. Duration of record, 365 days.	Pearl's Orpha 98429 A. R. 14851	15149.6	5.47	828.9	239.1
	Rilma of Bay Cliffs 93480 A. R. 11549	15684.7	5.24	821.7	232.9
	Katonah's Dew Drop 76698 A. R. 8584	16505.5	4.76	786.0	217.3
	Imp. Angulosa's Blanche of Langwater 110748 A. R. 14758	13562.3	5.39	730.4	208.3
	Albamont Forget-me-not 111348 A. R. 14633	13163.6	5.54	729.4	208.9
	Lady Mary of Sunnygables 101475 A. R. 14487	15674.3	4.61	722.9	202.6
	Star's Welcome 99399 A. R. 14885	14215.7	5.00	710.4	199.3
	Milford of Bethany 65962 A. R. 7334	13727.6	5.16	708.8	195.2
	Shuttlewick Sultana 137350 A. R. 19624	15142.7	4.65	704.5	203.7
	Langwater Fairy 97979 A. R. 15116	13605.0	5.14	699.5	197.6
CLASS EE Three to Three and One-Half Years**. Minimum Requirement 327.0 lbs. Butter Fat. Must carry a calf for at least 265 days of the record. Duration of record, 365 days.	Daisy of Chicona 94894 A. R. 13460	12015.2	6.23	748.1	222.2
	Brilliant Lassie 86452 A. R. 11008	13870.0	5.38	746.3	217.3
	Goldmead's Bright Star 102077 A. R. 14720	15233.5	4.78	727.7	215.2
	Clarabelle of the Rancho 121269 A. R. 11974	11890.3	6.08	723.3	219.3
	Missaukee Sally 103153 A. R. 13266	13199.2	5.47	722.2	210.0
	Daisy of Mobjack 85119 A. R. 12163	12860.3	5.61	722.1	213.1
	Golden Princess of Sunnygables 102966 A. R. 14741	15496.0	4.62	716.5	211.9
	Regent's Mary May 137160 A. R. 17423	15486.1	4.53	702.2	204.2
	Morey Pearl 179109 A. R. 20015	13295.5	5.27	700.7	206.2
	Dairydette's Verena of Chippewa 88813 A. R. 12523	13368.8	5.22	697.9	207.6
CLASS FF Two and One-Half to Three Years**. Minimum Requirement 308.8 lbs. Butter Fat. Must carry a calf for at least 265 days of the record. Duration of record, 365 days.	Mixter Faithful 101637 A. R. 11670	12601.9	5.91	744.7	241.2
	Guernest Ruth 76671 A. R. 9392	14357.2	5.17	742.9	231.9
	Golden Coronet of Jean Du Luth 81283 A. R. 10315	12253.5	5.95	729.7	231.3
	Ma Floreine 90747 A. R. 12100	11186.7	6.22	695.6	220.7
	Imp. Rosie II. of Vimiera 93734 A. R. 11356	13396.9	5.14	688.4	211.2
	Red Echo Jessica 122562 A. R. 15953	11737.4	5.84	685.4	218.6
	Westview Eulalie 101869 A. R. 14431	12058.5	5.68	684.4	212.6
	Beechford's Fancy Lady 149088 A. R. 20016	12036.1	5.68	684.1	210.6
	Cherub's Promise of Shorewood 83709 A. R. 10800	12311.2	5.55	683.5	213.3
	Victor's Annie of Fern Crest 108419 A. R. 14760	13144.3	5.18	680.5	209.3
CLASS GG Under Two and One-Half Years**. Minimum Requirement 290.5 lbs. Butter Fat. Must carry a calf for at least 265 days of the record. Duration of record, 365 days.	Norman's Missaukee Red Rose 89724 A. R. 10844	15122.3	5.03	760.7	254.3
	Merry Rose Maid 105929 A. R. 13048	13138.4	5.63	740.0	244.2
	Imp. Prospect's Rose des Houards 89003 A. R. 7549	13157.8	5.52	726.9	247.4
	Tuscarora Ledyard Blossom 92158 A. R. 10732	12620.6	5.60	707.0	237.4
	Imp. Hilltop Butterfat's Clara 160768 A. R. 19408	14060.6	4.94	694.3	226.0
	Maple Glen Miss Frost 89053 A. R. 10888	13165.6	5.26	692.8	227.4
	White's Treva Girl 138210 A. R. 18276	12928.6	5.33	689.4	223.4
	Pearl Rose of Beaver Ridge 63932 A. R. 7082	12390.4	5.56	688.8	225.5
	Minnehaha's Papoose 67732 A. R. 7211	11623.6	5.84	678.4	233.5
	Pergue's Gloria Crescent 147257 A. R. 17620	13120.3	5.08	666.4	226.8

Average Yield of 70 Class Leaders: 14317.7 lbs. Milk; 760.3 lbs. Butter Fat; 5.31 per cent.

The above are as they appeared July 15, 1927

SUMMARY OF 4100 DOUBLE LETTER RECORDS

	Records	Lbs. Milk	Lbs. B. F.	Per Cent.
Class AA	1197	10585.5	525.5	4.96
Class BB	301	10372.1	519.0	5.00
Class CC	372	9852.6	494.2	5.02
Class DD	381	9576.9	480.2	5.01
Class EE	425	8992.2	456.6	5.08
Class FF	506	8706.0	455.8	5.24
Class GG	918	8126.9	421.6	5.19
	4100	9462.0	479.0	5.06

Milk Production	Butter Fat Production
Best Year's Record 20006.4 lbs.	Best Year's Record 974.8 lbs.
Av. Ten Largest Records 18453.8 lbs.	Av. Ten Largest Records 891.6 lbs.

HONORABLE MENTION

Largest Double Letter Record for which Certificate has been written since last issue of JOURNAL: Moose Valley Welcome 111143, Re-entry: 10740.9 lbs. milk, 587.3 lbs. butter fat in Class AA.

**Requirement: For each day over the minimum age add 0.1 lb. butter fat to the minimum requirement.

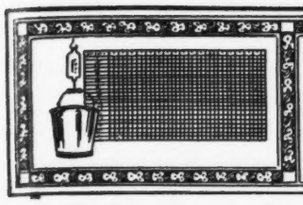

TEN LEADING COWS
IN EACH OF THE SEVERAL CLASSES OF THE FARMER'S DIVISION

		Lbs. Milk	% B. F.	Lbs. B. F.	% of requirement
CLASS AAA Five Years and Over. Minimum Requirement 360.0 lbs. Butter Fat. Duration of record, 305 days. Milked twice daily. Must carry calf for 205 days.	Crescenda 71233 A. R. 19321	13154.2	5.03	661.3	183.7
	Red Wing's Bonny of Scott Farm 77460 A. R. 18797	12002.0	5.29	634.5	176.3
	*Alice Leman of the Rancho 139963 A. R. 18263	13625.8	4.54	618.7	171.9
	Midgetta 107991 A. R. 17995	12525.2	4.77	597.1	165.9
	*Imp. Dairy Dolly V. 182367 A. R. 18430	10613.7	5.56	590.4	164.0
	Imp. Lady Mistletoe V. of the Glen 163585 A. R. 19730	12421.9	4.67	579.5	161.0
	Cone 75845 A. R. 18894	9974.1	5.71	569.4	158.2
	Clarabelle of the Rancho 121269 A. R. 11974	12458.6	4.56	568.1	157.8
	Biddy of Topsham View Farm 91927 A. R. 16809	11134.9	5.09	566.6	157.4
	Bessie of Chestnut Grove Farm 94909 A. R. 18140	12600.6	4.46	561.4	155.9
CLASS BBB Four and One-Half to Five Years**. Minimum Requirement 341.8 lbs. Butter Fat. Duration of record, 305 days. Milked twice daily. Must carry calf for 205 days.	Bosworthfield Evelyn 127418 A. R. 19909	11006.4	5.53	608.6	174.2
	Red Echo Jessica 122562 A. R. 15953	10355.9	5.60	579.9	164.1
	Anton's Lucile Primrose 71074 A. R. 11493	10084.1	5.69	573.8	167.6
	Rose of Valley Gem 121145 A. R. 15776	10662.2	4.86	518.3	146.7
	Waldorf's Lady Queen 127457 A. R. 16610	10756.9	4.78	513.7	144.1
	Docile's Pride of Oronoko 117538 A. R. 15325	9706.9	5.18	503.1	146.3
	Bessie B. of Elm Farm 110552 A. R. 17646	10493.0	4.79	502.9	144.4
	Marna's Jewel of Sun Set View 115526 A. R. 19070	9339.3	5.23	488.4	137.4
	Quicksilver Annette 102468 A. R. 15817	9180.6	5.27	483.5	134.9
	Champion Lass of Scott Farm 2d 113951 A. R. 18802	9128.8	5.26	479.8	137.0
CLASS CCC Four to Four and One-Half Years**. Minimum Requirement 323.5 lbs. Butter Fat. Duration of record, 305 days. Milked twice daily. Must carry calf for 205 days.	Imp. Fleurie of the Glen 175151 A. R. 18977	11377.1	5.40	614.5	180.9
	Birchwood's Barbara 129844 A. R. 19282	9861.4	5.56	548.6	168.5
	Sharon Bell 76326 A. R. 8166	9171.9	5.90	541.4	165.5
	Kyrta Starlight Queen 135149 A. R. 19695	9711.8	5.57	541.3	164.8
	Henrietta Janet 136672 A. R. 19978	10707.8	5.03	538.9	166.4
	Fawn of Cornalfa 114652 A. R. 14016	9810.4	5.14	504.6	151.5
	Edgerton's Marvina 88619 A. R. 13082	8561.5	5.82	498.2	146.5
	Fair View Trixie 128156 A. R. 19766	9852.4	5.02	494.7	146.7
	Marette of Bonnie View Farm 124323 A. R. 17655	8782.4	5.61	493.1	146.9
	Springdale May Violet 129963 A. R. 16104	9284.2	5.22	484.2	146.3
CLASS DDD Three and One-Half to Four Years**. Minimum Requirement 305.3 lbs. Butter Fat. Duration of record, 305 days. Milked twice daily. Must carry calf for 205 days.	Oregon Pet 112652 A. R. 15754	10287.5	5.65	580.8	180.4
	Grapelawn Golden Willow 161857 A. R. 16731	9943.4	5.41	538.4	173.1
	Arvon's Ivy 137046 A. R. 17700	10064.9	5.16	518.9	163.8
	Arvon's Alice 137048 A. R. 19589	9545.6	5.38	513.2	161.4
	Warrior's Hope 131041 A. R. 19152	8981.2	5.71	512.4	161.0
	Pretty Poppy of the Prairie 141321 A. R. 17739	10173.6	5.01	509.9	166.4
	Langwater Elegy 117251 A. R. 17036	9884.1	4.91	484.9	151.8
	Elm Tree Cosette 126419 A. R. 18179	10110.8	4.75	480.1	154.9
	Tulip of Summit 122469 A. R. 18082	8793.6	5.45	479.6	148.8
	Escalon Nancy 115812 A. R. 14953	9663.5	4.95	478.0	150.2
CLASS EEE Three to Three and One-Half Years**. Minimum Requirement 287.0 lbs. Butter Fat. Duration of record, 305 days. Milked twice daily. Must carry calf for 205 days.	Tuscarora Ledyard Blossom's Esther 167601 A. R. 18134	10758.4	5.41	581.5	198.2
	Criterion's Polly of Farview 147875 A. R. 19322	9227.5	5.76	531.7	183.0
	Waldorf's Periwinkle 130346 A. R. 16300	8491.1	6.24	530.0	177.3
	Vanity's Lucille of Mount Fair 151129 A. R. 19319	9576.1	5.43	520.1	171.9
	Beatrice of Horton Farm 172749 A. R. 17755	9869.2	5.21	514.5	174.7
	Lady Belva of Edgewood Farm 142014 A. R. 19153	11895.9	4.22	502.5	164.8
	Hope of Spring Hill 181205 A. R. 19765	10373.0	4.60	476.7	161.5
	Yeksa's Gold Lassie 139557 A. R. 18255	9202.9	5.13	472.0	155.2
	Foshay's Jeanette 100220 A. R. 13665	8345.0	5.62	468.7	157.2
	Rose Louise of Meadow Springs 144631 A. R. 19195	9470.4	4.92	466.4	159.5
CLASS FFF Two and One-Half to Three Years**. Minimum Requirement 268.8 lbs. Butter Fat. Duration of record, 305 days. Milked twice daily. Must carry calf for 205 days.	Allouez Grace Frances 149371 A. R. 19621	9773.3	5.55	542.8	193.3
	Oregon Pet 112652 A. R. 15754	8849.0	5.85	517.3	181.9
	Wilna Glenwood 198143 A. R. 19429	7909.9	6.28	496.8	176.5
	Vranta's Queen of Blue Ridge 142211 A. R. 17906	8270.4	5.49	454.2	165.9
	Clara of Chippewa 140337 A. R. 18083	7936.3	5.63	446.6	161.2
	Interloch's Lilly 128276 A. R. 16981	9002.1	4.92	442.8	161.3
	Mayflower's Fawn Face 92475 A. R. 13794	8503.4	5.20	442.1	155.3
	Stillaguamish Fluff 121307 A. R. 16008	8590.2	5.11	438.6	157.5
	Wild Farms' Ultra Celia 145213 A. R. 18705	8282.7	5.19	429.7	150.9
	Meadowland Leota 126354 A. R. 16317	8120.8	5.24	425.4	156.0
CLASS GGG Under Two and One-Half Years**. Minimum Requirement 250.5 lbs. Butter Fat. Duration of record, 305 days. Milked twice daily. Must carry calf for 205 days.	May's Emma 159093 A. R. 18972	8850.0	5.87	519.2	197.0
	Waldorf's Nancy 156967 A. R. 18808	9572.3	5.40	516.5	196.8
	Daisy Janet of Spring Hill 199312 A. R. 19605	9512.2	4.84	460.0	182.5
	Mazie of Blue Clay 142616 A. R. 17644	8377.5	5.40	452.7	169.9
	Tuscarora Alice's Erma 147619 A. R. 17653	8059.7	5.49	442.5	175.0
	Elm Tree May Belle 140713 A. R. 17865	8618.8	5.09	438.9	168.6
	Giant Oak Farm Lady 140973 A. R. 17369	8618.1	5.07	437.0	171.0
	Escalon Barbara 167320 A. R. 19563	7776.6	5.49	426.7	169.1
	Waldorf Flossie 154462 A. R. 19032	7837.8	5.41	424.1	160.6
	Grassland Letty 169690 A. R. 19941	9653.4	4.39	423.8	165.0

Average Yield of 70 Class Leaders: 9787.4 lbs. Milk; 511.4 lbs. Butter Fat: 5.23 per cent.

The above are as they appeared July 15, 1927

SUMMARY OF 576 TRIPLE LETTER RECORDS

	Records	Lbs. Milk	Lbs. B. F.	Per Cent
Class AAA	154	9035.4	441.3	4.88
Class BBB	48	8491.8	431.2	5.08
Class CCC	47	8393.5	433.8	5.17
Class DDD	48	8151.5	414.7	5.09
Class EEE	70	7784.0	399.2	5.13
Class FFF	69	7278.2	377.4	5.19
Class GGG	140	6744.1	341.8	5.07
	576	7944.6	400.7	5.04

Milk Production

Best Triple Letter Record 13625.8 lbs.

Av. Ten Largest Records 12564.9 lbs.

Butter Fat Production

Best Triple Letter Record 661.3 lbs

Av. Ten Largest Records 606.7 lbs.

HONORABLE MENTION

Largest Triple Letter Record for which Certificate has been written since last issue of JOURNAL: Alice Leman of the Rancho 139963, Re-entry: 13625.8 lbs. milk, 618.7 lbs. butter fat in Class AAA.

*First appearance in this list. **Requirement: For each day over the minimum age add 0.1 lb. butter fat to the minimum requirement.

WHAT THE COWS ARE DOING

Their latest credits in the Advanced Register

*SPECIAL NOTE: This list contains the monthly and total credits as checked at the time of going to press. Any omissions or back credits given signify that either data had not been received in time or are held pending verification. These credits are subject to verification and correction until final approval and acceptance and are all made on the one-day basis. Re-entry test is indicated by a * before the cow's name. Farmers' Class record is indicated by a †.*

Name and Number	Class	Days	Month	Month Credit			Total Credit	
				Lbs. Milk	% B. Fat	Lbs. B. Fat	Lbs. Milk	Lbs. B. Fat
ADOHR STOCK FARMS, RESEDA, CALIF.								
Alpha's Hope of Adohr Farms 156377	E	139	May	840.3	4.97	41.76	4148.6	208.68
†Dutchess Fawn Girl of Papple Lane 111040	A	227	May	934.5	4.75	44.39	7891.9	377.93
†Fairmaid of the Mission 82751	A	159	May	1026.8	4.32	44.36	6171.2	280.28
†Faith of Windmere 151027	C	124	May	788.5	5.54	43.68	3721.0	191.05
Inspiration's Rosebud of Adohr Farms 138049	C	110	May	853.1	4.73	40.35	3057.0	142.97
†Juliet of Windmere 127046	B	234	May	860.5	5.14	44.23	7678.1	407.69
Kitchener's Derilaffa 91238	A	227	May	912.6	4.59	41.89	7049.9	323.04
Lulena 56762	A	229	May	874.8	5.20	45.49	7575.2	405.50
†Nancy of Adohr Farms 165725	F	109	May	831.1	5.31	44.13	3102.0	152.33
†Ramona's Circe of Adohr 147968	C	10	Apr	402.9	5.95	23.97		
		41	May	1332.8	4.84	64.51	1735.7	88.48
s. Inspiration of Edgemoor 54834								
d. Ramona's Pride of Adohr 88950								
†Windmere Diana 167467	E	91	May	894.8	5.30	47.42	2801.1	167.82
Windmere Sweetheart 175669	G	230	May	722.1	5.22	37.69	6113.4	292.11
ALABAMA, STATE OF, KILBY DAIRY FARMS, MONTGOMERY, ALA.								
Alabama Minnie Lee 186225	G	338	May	503.4	3.30	16.61	8319.4	320.30
Alabama Princess 186222	F	273	May	663.1	4.51	29.91	7036.6	288.50
Alabama's Queen Madge 186226	G	323	May	412.1	3.73	15.37	6140.7	252.57
Bessie's Bonnie of Hazelbrook 62641	A	340	May	597.1	3.74	22.33	9676.6	425.95
Kilby's Lady Bertha 186214	E	350	May	503.8	4.36	21.97	8517.2	373.64
Kilby's Lady Edna Darden 151902	C	342	May	399.5	4.55	18.18	7630.4	351.35
Kilby's Lady Mae 186215	E	350	May	303.3	4.61	13.98	7006.8	289.88
AMES, JOHN S., LANGWATER FARM, NORTH EASTON, MASS.								
Imp. Figtree's Duchess of Langwater 137107	A	141	May	1266.1	4.75	60.14	6344.1	314.47
Langwater Clara 127874	B	264	May	831.8	5.65	47.00	9190.5	510.36
Langwater Garland 162364	E	30	Apr	1139.0	3.72	42.37		
		61	May	1171.9	4.28	50.16	2310.9	92.53
s. Langwater Sheik 77112								
d. Langwater Gardenia 74565 A. R. 11422								
Langwater Pride of Calais 164160	F	194	May	1016.5	5.04	51.23	7003.3	345.60
Primrose of Langwater 104538	A	175	May	1401.3	4.29	60.12	8179.4	360.66
ARCHER, CAROLINE, FLYING HILL FARM, READING, PA.								
Katisha 147704	C	118	May	1397.9	3.73	52.14	5262.3	224.51
Malinda of Flying Hill 147706	D	114	May	1435.1	4.00	57.40	5202.0	215.29
Prisca of Flying Hill 158477	E	195	May	1097.7	4.49	49.29	7177.2	321.54
Prudella of Flying Hill 159188	E	243	May	666.9	5.20	34.68	6330.8	334.50
Prue of Flying Hill 121818	A	218	May	831.6	4.50	37.42	6680.4	291.81
Sunrise of Flying Hill 86976	A	106	May	1425.7	4.07	58.03	4966.5	217.22
AUERBACH, GEORGE S., "AUERFARM," BLOOMFIELD, CONN.								
Dorothea of Shattookquis 174575	F	87	May	1202.2	4.37	52.54	3518.8	136.05
Imp. Florrie of Roussaillerie 216376	D	171	May	912.5	5.11	46.63	5348.8	269.26
Imp. Homestead's Flora of the Isle 216380	F	125	May	1182.5	5.24	61.96	4845.7	233.93
Imp. Le Page's Dulcie 216383	G	151	May	1012.1	4.72	47.77	5029.1	208.63
Imp. Pulias Flower II. 216382	G	143	May	1003.7	5.47	54.90	4827.3	245.89
BABSON, FRED K., FOUR PINE FARM, HINSDALE, ILL.								
Bonny Lad's Fancy of Four Pine 162834	G	350	May	661.1	6.44	42.57	9218.2	520.93
Imp. Dot II. of Ville Baudu 185989	G	225	May	672.6	5.48	36.86	6146.6	303.12
Imp. Grace of the Salines 185982	G	189	May	927.5	5.17	47.95	6720.9	314.26
King's Elnor of Four Pine 147009	E	312	May	866.9	5.47	47.42	9785.8	516.67
King's Empress of Four Pine 191576	F	272	May	832.9	4.60	38.31	7410.9	345.99
King's Fancy of Four Pine 162833	G	342	May	570.3	6.73	38.38	7608.1	453.05
Imp. Vilpie II. 185988	F	3	Mar	97.6	4.00	3.90		
		33	Apr	1148.9	4.00	45.96		
		64	May	1144.7	4.63	53.00	2391.2	102.86
s. Imp. Bickleigh Nobleman 110902								
d. Vilpie R. G. A. S. 21777 P. S.								
Imp. White Rose des Marais 185984	G	173	May	980.1	4.81	47.14	6012.7	283.47
BARKER, M. J., JR., MRS., BEARDSLEY FARMS, GARRETTSVILLE, OHIO.								
Babe of Shady Lawn Guernsey Farm 116394	A	365	May	627.4	5.88	36.89	12816.4	695.2
Barkrest Freda 151277	D	103	May	1061.4	4.94	52.43	3608.2	175.06
Beauty of Shady Lawn Guernsey Farm 108160	A	233	May	889.0	5.59	49.70	7624.0	433.86
Bleu-Bell of Drury Lane Farm 99927	A	189	May	1199.4	4.14	49.66	8405.9	381.34
Ellen of Shady Lawn Guernsey Farm 134749	B	181	May	949.7	5.45	51.76	6133.4	325.88
Girlie of Shady Lawn Guernsey Farm 103693	A	347	May	542.2	5.03	27.27	10740.7	481.22
Irene of Shady Lawn Guernsey Farm 130242	A	98	May	1080.1	5.08	54.87	3292.4	162.72
Nell Gwynne of Drury Lane Farm 98496	A	130	May	1154.7	4.31	49.77	5350.9	223.35
Noble's Mole's Yellow Daisy 122177	B	304	May	940.7	5.94	55.88	10718.9	542.26
*Pauline of Shady Lawn Guernsey Farm 96386	A	28	May	1470.8	4.81	70.75		
s. Paul Poster of Drury Lane Farm 46823 A. R.								
d. Prudence of Drury Lane Farm 76591								
Paul's Le Dade 103508	A	115	May	1262.4	4.08	51.51	4757.9	235.72
Prudence of Drury Lane Farm 76591	A	365	May	485.5	6.52	31.65	9963.7	566.3

Snowdrop of Shady Lawn Guernsey Farm 161303	E	103	May	1065.9	5.08	54.15	3673.4	175.14

BARRON, C. W., THE OAKS FARM, COHASSET, MASS.

Imp. Daisy of Helvetia III. 187299	B	107	May	911.9	5.12	46.69	3412.3	157.81
Imp. Hopewell of King's Mills 216375	D	222	May	1181.1	4.61	54.45	8266.7	390.48
Imp. Hunguets de Bas Golden Rose IV. 188437	D	31	May	1060.7	4.34	46.03		
s. Yvonne's Honour R. G. A. S. 4476 P. S.								
d. Golden Morn R. G. A. S. 13307 P. S.								
Imp. Kitty II. of Petites Hougues 216374	B	194	May	746.9	6.06	45.26	5533.3	312.55
Leader's Beauty of Oaks Farm 140806	C	199	May	1164.6	5.31	61.84	9228.8	486.17
Leader's Bella of Oaks Farm 147498	D	293	May	594.3	5.80	34.47	6560.6	351.13
Leader's Belle of Oaks Farm 127948	A	148	May	879.3	5.00	43.97	5083.1	226.33
Leader's Fascination of Oaks Farm 147495	C	151	May	1069.8	5.40	57.77	5884.1	295.77
Leader's Queen of Oaks Farm 156929	E	169	May	1133.7	4.99	56.57	6540.5	309.20
Noble Girl of Oaks Farm 134341	A	43	May	1399.7	4.04	56.55	1848.9	79.64
Raider's Cherry of Oaks Farm 156925	F	293	May	939.1	5.12	48.08	8938.2	424.13
Imp. Reddie II. of Ashwood 216373	A	168	May	1254.0	4.69	58.81	7302.3	341.97
Imp. Rita II. of Simon's Lane 188423	F	365	May	608.6	4.71	28.67	12004.6	557.5
Imp. Venus II. of St. George's 187295	A	56	May	1060.0	5.02	53.21	2055.8	98.62

BARTLETT, R. W. & CAROLYN Y., PINE GROVE GUERNSEY FARM, BARRON, WIS.

Anna of Pine Grove Farm 155281	D	365	May	226.8	5.21	11.82	7400.9	335.0
Star of Pine Grove Farm 111147	A	339	Apr	442.2	4.95	21.89		
		365	May	377.6	4.95	18.69	9252.0	429.5

BEASMAN, F. B., FAIRHAVEN FARMS, SYKESVILLE, MD.

Fairhaven Haraf 165624	G	323	May	864.4	5.78	49.96	10071.2	495.20

BENSON, E. N., JR., CINCHONA FARM, CHESTNUT HILL, PA.

Afric's Buttercup 168298	E	88	May	1167.4	4.42	51.60	3555.4	158.23
Afric's Clover 178470	G	166	May	1039.3	4.91	51.03	5675.7	278.53
Dona Sol 131841	A	90	May	1216.5	4.87	59.24	3538.8	179.06
Norma Olympia 178468	G	194	May	807.0	4.73	38.17	5679.4	260.40
Upland's Queen 89603	A	171	May	1041.1	4.87	50.70	6346.3	292.37

BOSWORTH, C. W., HOME FARM, LENOX, MASS.

†Bosworthfield Delia 115085	A	163	May	1431.9	4.12	58.99	7893.7	329.54
Bosworthfield Eleanor 124511	A	332	May	1230.4	4.54	55.86	15745.3	696.72
†Bosworthfield Eugenia 129799	B	298	May	919.6	4.29	39.45	10676.8	454.90
Bosworthfield Fac-simile 77815	A	123	May	1093.9	4.07	44.52	4484.7	186.41
†Bosworthfield Faith 176297	C	126	May	1290.6	4.22	54.46	5391.1	227.87
Bosworthfie d Hester 175631	G	352	May	678.7	5.27	35.77	8131.7	414.42
Bosworthfield Hildegarde 175632	F	112	May	1022.4	4.72	48.26	3639.7	177.65
†Bosworthfield Imogen 177204	G	61	May	1267.2	3.86	48.91	2394.1	109.42
†Jethro's Honoria of Bosworthfield 77814	A	114	May	1419.0	4.43	62.86	5164.8	221.55

BOWDEN, H. F., MOCKSVILLE, N. C.

Little Frances May 157120	D	69	May	1544.9	4.69	72.46	3362.4	155.70

BRIGGS, HELEN R., ASHLAND FARM, YARDLEY, PA.

†Fritzlyn Betty 141068	C	31	May	1268.4	4.35	55.18		
s. Frank Rose 26342 A. R.								
d. Roberta of Fritzlyn 66246 A. R. 9278								

BRIGGS, MARY S., ASHLAND FARM, YARDLEY, PA.

†Florham Midget 142034	C	31	May	1174.8	4.85	56.98		
s. Langwater Star Gazer 60164 A. R.								
d. Penita 76856								

CALDWELL, R. B., HAZELWOOD FARMS, CHESTER, S. C.

Hazelwood Belle 152491	D	238	May	710.5	5.57	39.57	5927.4	315.19
Hazelwood Rose 169972	F	203	May	611.0	5.94	36.29	4533.5	260.79
Hazelwood's Clara 210211	G	103	May	809.3	4.83	39.09	2873.1	139.38
Hazelwood's Marion 187027	G	94	May	907.2	5.03	45.63	2858.3	141.59
Hazelwood Violet 174231	F	84	May	879.2	5.53	48.62	2405.4	138.28

CARLSON, W. A., WILDER, IDAHO.

Dawn Lily of Hood View Farm 143589	C	188	May	671.4	5.18	34.78	4724.3	229.74
†Glade's Dawn of Hood View Farm 112416	A	72	May	905.4	5.25	47.53	2037.2	108.21
†Glade's Georgia of Hood View Farm 139853	B	9	Apr	213.4	4.75	10.14		
		40	May	883.6	4.75	41.97	1097.0	52.11
s. Red Wing Model's Jolly Lad 52857								
d. Mixter Glade 65880 A. R. 10120								
Starlight's Hazel 168130	F	212	May	769.3	4.60	35.39	6054.7	287.96

CASSATT, E. B., EST., CHESTERBROOK FARM, BERWYN, PA.

Cocktail 165629	E	5	Apr	128.5	4.79	6.16		
		36	May	1042.1	4.66	48.56	1170.6	54.72
s. Violet of Theodora's Noble of Buttonwood 80922								
d. Hot Toddy 113356								
Florence Nightingale 64576	A	10	Apr	264.0	5.28	13.94		
		41	May	828.3	5.03	41.66	1092.3	55.60
s. King Masher 9th 20974								
d. Florence Hyacinth 45755								
Florence Queen 72221	A	22	Apr	771.0	4.58	35.31		
		53	May	1049.8	4.64	48.71	1820.8	84.02
s. King Masher 9th 20974								
d. Florence Hyacinth 45755								
Hot Porridge 125959	A	5	Apr	116.0	5.18	6.01		
		36	May	1068.6	5.01	53.54	1184.6	59.55
s. Glen Gable Optimist 67840								
d. Hot Scotch 69178								
Hot Toddy 113356	A	31	Mar	1371.0	4.87	66.77		
		61	Apr	1325.0	4.87	64.53		
		92	May	1280.6	5.23	66.98	3976.6	198.28
s. King Masher 9th 20974								
d. Hot Scotch 69178								
Noble's Honor 187492	G	10	Apr	623.0	3.69	22.99		
		41	May	988.5	3.40	33.61	1611.5	56.60
s. Violet of Theodora's Noble of Buttonwood 80922								
d. Betty Fitzherbert 133858								
Royal Robe 165628	E	11	Apr	375.0	4.68	17.55		
		42	May	1193.2	4.57	54.53	1568.2	72.08
s. Violet of Theodora's Noble of Buttonwood 80922								
d. Nightgown 105810								
Violet Butterscotch 184631	G	16	Apr	583.0	4.43	25.83		
		47	May	1181.7	4.28	50.58	1764.7	76.41
s. Violet of Theodora's Noble of Buttonwood 80922								
d. Hot Toddy 113356								

CHENEY, B. AUSTIN, FALCON'S FLIGHT FARM, LITCHFIELD, CONN.

Barrington Zayma 82936	A	321	Apr	986.1	5.21	51.38	12052.2	573.48

Falcon's Charlotte 85710	A	256	Apr	1139.6	5.00	56.98	10267.2	532.07
Falcon's Fairmaid 100997	A	42	Mar	1688.4	4.60	77.67		
		72	Apr	1562.0	4.53	70.76	3748.0	169.28
Falcon's Favorite 98123	A	75	Apr	1319.8	5.48	72.33	3525.6	181.63
Falcon's Governess 106585	A	99	Apr	1291.0	5.87	75.78	4466.3	244.13
Falcon's Jasmine 129525	B	365	Apr	851.5	5.33	45.38	14191.8	722.8
Falcon's Jessie 126291	A	270	Apr	985.5	5.33	52.53	9176.4	469.10
Falcon's Joyous 128967	B	349	Apr	652.3	5.95	38.81		
		365	May	319.3	5.95	19.00	10778.5	573.2
Falcon's Laughter 151359	B	72	Apr	1176.9	5.40	63.55	2905.4	152.79
Falcon's Narcissa 167291	F	229	Apr	846.2	5.22	44.17	6964.9	359.58
Falcon's Nellie 187118	E	100	Apr	885.5	4.99	44.19	3485.9	162.26
Springwater Mishap 130621	B	99	Apr	1175.5	4.80	56.42	3857.1	186.44
Willowmead's Theodora 155893	E	167	Apr	830.9	6.02	50.02	5379.1	289.00

CHENEY, CHARLES BROOKER, LITCHFIELD, CONN.

Falcon's Pippin 180878	G	120	Apr	808.4	5.70	46.08	3467.5	187.24

CLUETT, G. A., GREEN MEADOW FARM, WILLIAMSTOWN, MASS.

Green Meadow Brilliance 164073	E	5	Mar	196.5	5.00	9.83		
		35	Apr	1260.3	5.00	63.02		
		66	May	1081.3	3.98	43.04	2538.1	115.89
s. Langwater Defender 52427 A. R.								
d. Katonah's Glorianna 98643 A. R. 11183								
Green Meadow Daphne 154068	E	356	May	773.1	6.01	46.46	10258.2	553.13
Green Meadow Maid Marian 134447	C	312	May	680.0	5.99	40.73	8302.1	493.01
Green Meadow Modiste 117053	A	320	Apr	809.4	6.31	51.07		
		351	May	850.7	6.03	51.30	10277.7	581.96
Green Meadow Wistful 134445	C	321	May	1293.4	4.70	60.79	13233.4	602.75

COLORADO AGRICULTURAL COLLEGE, FORT COLLINS, COLO.

Woodland Mary 107457	A	338	Apr	966.2	4.62	44.64		
		365	May	852.0	4.53	38.60	6044.6	307.6

CONNECTICUT AGRICULTURAL COLLEGE, STORRS, CONN.

Buoyant Lassie Storrs 171217	F	235	May	852.1	5.53	47.12	7408.3	404.95
Lute Storrs Masher 87066	A	166	May	934.1	4.61	43.06	6651.9	301.46

COTTING, C. E., CHEDCO FARM, BERLIN, MASS.

Chedco Helena 157842	F	194	Apr	972.4	5.51	53.58		
		225	May	1007.6	5.97	60.15	7224.9	389.60
Yeoman's Mixter Sally 151327	A	74	Apr	1627.0	4.71	76.63	3968.2	197.44

DILLON, D. FRANK, SHADOW FARM, LEOMINSTER, MASS.

Imp. Angulosa's Daisy of Langwater 110752	A	119	May	1208.7	4.35	52.58	5228.3	230.90
Mixter Farm Oakleaf 124195	A	68	May	1083.1	4.15	44.95	2555.8	100.77
Mixter Feather 106054	A	84	May	938.5	5.25	49.27	2651.2	138.66

DUNLOP, W. ROBERT, STRATHLEVEN FARM, ELBRIDGE, N. Y.

Princess Pat of Georgetown 92367	A	28	Mar	1206.9	4.10	49.48		
		58	Apr	1435.0	4.10	58.84	2641.9	108.32
s. Tristam T. 43093								
d. Cherry Blossom of Georgetown 76660								

ERF, WILLIAM, CHESTNUT RIDGE FARM, BELLEVUE, OHIO.

Chestnut Ridge Beauty's Bonnie 182232	G	221	May	949.0	4.77	45.27	7070.6	318.86
Chestnut Ridge Dame Ann 157536	E	260	May	816.5	4.67	38.13	7800.0	371.90
†Chestnut Ridge Lady Princess 182236	G	122	May	908.9	4.55	41.35	3723.1	171.98
Chestnut Ridge Princess Louise 174498	E	137	May	773.9	4.36	33.74	4592.8	180.02
Lady Princess of Colby Farm 86857	A	184	May	1310.7	4.74	62.13	8629.6	394.19

FINLEY, LAWRENCE M., DUNGARVAN FARM, FERRYVILLE, WIS.

†Dungarvan Daffodil 152667	C	77	May	913.5	4.97	45.40	2195.9	109.52
†Dungarvan Dairy Maid 162292	E	98	May	903.6	5.16	46.63	2870.1	135.20
†Dungarvan Daisy 173680	G	204	May	486.6	5.89	28.66	4058.8	219.60
†Dungarvan Delight 167447	E	67	May	761.4	5.09	38.76	1694.7	79.36
†Dungarvan Desire 218200	G	202	May	723.5	4.64	33.57	4711.2	195.87
†Dungarvan Dora 218201	G	191	May	689.6	5.21	35.93	4074.1	194.31

FLEMING, W. C., PARAMOUNT FARM, GREENSBORO, N. C.

Golden Joy of Paramount 148747	E	332	May	706.5	5.42	38.29	7975.0	459.03
Leading Lady of Paramount 159954	G	365	May	624.0	5.85	36.50	8724.7	508.4
Marshall's Sunrise of Paramount 124678	A	297	May	891.3	5.07	45.19	10328.6	530.77

FORSTER, WILLIAM H., ETHERSTON FARM, ERIE, PA.

Etherston Cara 163011	G	296	May	486.0	5.45	26.49	6408.5	257.51
Etherston Generous 167051	G	212	May	849.2	4.49	38.13	6245.8	266.90
Etherston Golden Sonia 161682	G	332	May	548.8	5.15	28.26	7216.5	345.35
†Etherston May Rose 163012	G	268	May	571.1	5.64	32.21	5781.6	300.74
Etherston Phoebe 150213	E	223	May	592.7	5.59	33.13	5153.7	283.53
†Etherston Ultra Hope 167052	G	185	May	807.3	5.05	40.77	6301.9	263.02
†Etherston Ultra Lisette 157702	E	198	May	672.5	5.10	34.30	4834.8	246.78
†Etherston Ultra Queen 173699	G	146	May	719.5	4.84	34.82	3557.4	165.77
Pencoyd's Rosette 103574	A	310	May	501.9	5.66	28.41	13114.3	614.79

FOSTER, FRANK B., SYCAMORE FARMS, PHOENIXVILLE, PA.

Boadicea of Sycamore Farms 159502	E	89	Apr	760.7	5.28	40.16		
		120	May	733.9	5.24	38.46	3136.3	150.69
Castello Topsy 98374	A	74	Apr	1425.9	4.83	68.87		
		105	May	1291.8	4.95	63.94	4715.6	218.72
Governess Beauty of Oak Knoll 124751	A	82	Apr	1148.1	4.66	53.50		
		113	May	1098.5	5.12	56.24	4231.3	196.47
*Marguerite's Topsy Girl 116322	A	28	Mar	943.7	5.56	52.47		
		58	Apr	1333.7	5.55	74.02		
		89	May	1398.5	5.49	76.78	3675.9	203.27
s. Ada's Douglas 28961 A. R.								
d. Marguerite's Topsy 87427								

FRANKLIN, J. J., AUBURN, N. Y.

Kathergay Meadowlark 127632	B	365	May	746.4	5.44	40.60	10060.9	499.4
Upland's Sonia 119005	A	324	May	751.3	6.07	45.60	8411.0	498.88

GALLUP, W. A., MAYUNSOOK FARMS, NORTH ADAMS, MASS.

Mayunsook Lady 112145	A	120	May	1093.6	4.25	46.48	4277.6	170.56
Mayunsook Patience 166766	F	151	May	880.9	6.69	58.93	4424.9	253.37
Mayunsook Rena 159070	E	163	May	635.2	5.05	32.08	4120.6	186.41

GALUSHA, ARTHUR G., GREEN MEADOW FARM, WILLIAMSTOWN, MASS.

Masher's Nora of Springside 104898	A	212	May	910.2	5.13	46.69	7249.8	363.82
Springside Blanche 165198	F	195	May	984.4	5.42	53.35	6071.3	319.02
Springside Rebecca 126083	A	235	May	1183.4	4.95	58.58	9319.7	471.87
Wyebrook Rosemel 93672	A	212	May	1382.1	4.74	65.51	9772.6	441.79

GANAHL, J. G., GANAHL FARMS, CLAYTON, MO.

May of Egypt Mills 123630	A	80	May	1513.7	4.73	71.60	3842.5	184.01
Nella Girl of Egypt Mills 161990	C	141	May	1225.4	4.36	53.43	4662.4	246.50

GARRIGUS, HARRY L., STORRS, CONN.

Roma of the Hills 140331	D	365	Apr	120.0	5.79	6.95	8063.9	432.8

GRADY, O. G., ORRVILLE, OHIO.

Royal's Favorite of Mapleton 186888	G	206	May	834.7	5.53	46.16	5923.9	305.41

GRADY, O. G., MRS. & BAAB, JOHN, MRS., ORRVILLE, OHIO

Russellhurst Betsey Ross 187888	G	301	May	787.1	5.10	40.14	8250.9	398.33

GRIFFITH, WEBSTER, EBENSBURG, PA.

Goldie Marie of Ebensburg 86924	A	218	May	1114.2	5.49	61.17	9256.4	439.68
Goldie's Beauty of Ebensburg 99829	A	73	May	1899.2	3.91	74.26	4352.4	162.33
Goldie's Julia of Ebensburg 112269	A	143	May	1299.3	4.43	57.56	6518.6	266.12
Jewel's Beauty of Ebensburg 156505	E	142	May	1005.6	5.19	52.19	5233.1	249.28
Jewel's Goldie of Ebensburg 139050	B	87	May	1457.2	4.58	66.74	3892.9	177.02

GUESS, J. B., JR., DENMARK, S. C.

Elsie Paul of Oxford 80736	A	350	May	657.6	5.07	33.34	10022.0	469.68
†Glenwood's Jersey Lilly 87103	A	175	May	1185.1	4.99	59.14	7434.4	366.07
Jane of Edisto Farms 132932	B	304	May	648.2	5.28	34.22	7832.4	369.92
Jane of Wasteland 84616	A	347	May	780.1	4.83	37.68	9990.0	483.09
†Imp. Muresten's Beauty IV. 84358	A	187	May	765.0	4.54	34.73	5499.4	243.57

HARRINGTON, JOSEPHINE R., "INDIAN RIDGE," IPSWICH, MASS.

†Fife of Indian Ridge 132595	B	223	May	765.9	5.05	38.68	5776.9	295.99
†Ukelele of Indian Ridge 171640	G	304	May	413.1	5.46	22.56	4984.0	272.54

HENDEE, GEORGE M., HILLTOP FARM, SUFFIELD, CONN.

Imp. Golden Princess of Hilltop 201437	D	18	Apr	746.3	3.75	27.99		
		49	May	1416.3	4.35	61.61	2162.6	89.60
s. Governor III. of Les Grantes R. G. A. S. 4089 P. S. A. R.								
d. The Daisy of Ville Baudu R. G. A. S. 16078 P. S.								
Heartsease Lila of Hilltop 132830	C	254	May	1045.3	4.70	49.13	8860.9	427.28
Imp. Hilltop Butterfat's Belinda 175168	E	92	May	1229.5	4.75	58.40	3614.1	164.50
Imp. Hilltop Butterfat's Valentine 175169	F	243	May	893.0	5.27	47.06	7190.5	378.91
Hilltop Butter Girl 174413	F	172	May	851.9	5.88	50.09	4916.9	290.40
Imp. Hilltop's Daisy 182229	F	365	May	281.7	5.33	15.01	12381.7	660.2
Imp. Hilltop's Favorite 182230	G	233	May	1112.0	5.60	56.67	8500.6	443.04
Hilltop's Queen of Fashion 174416	G	86	May	1052.7	4.64	48.85	2949.3	134.39

HOARD, A. R., "KOSHKONONG PLACE," FORT ATKINSON, WIS.

Beauty of Koshkonong Place 5th 148021	D	190	May	906.3	4.87	44.14	6454.2	316.51
Bernice of Koshkonong Place 136371	C	190	May	844.9	6.16	52.05	6015.0	303.10
Rosamond of Koshkonong Place 2d 132002	A	10	May	372.5	4.99	18.59		
s. King B. of Koshkonong Place 56142 A. R.								
d. Rosamond of Koshkonong Place 74440 A. R. 8859								

JACKSON, J. J., GARRETTSVILLE, OHIO.

Queen's Golden Secret of Glen Willow 130836	A	15	May	663.3	5.84	38.74		
s. Nellie's Golden Secret of Walnut Glens 63815								
d. Sarah's Queen of Glen Willow 91813								

KANSAS STATE AGRICULTURAL COLLEGE, MANHATTAN, KANS.

Louanna's Celia of Mineral Home 103377	A	316	Feb	550.8	4.78	26.33		
		347	Mar	447.8	5.81	26.02		
		365	Apr	207.0	5.81	12.03	10712.4	477.4
Lura May's Mary of Mineral Home 103376	A	90	May	1025.4	4.62	47.37	3067.9	130.71
Stars and Stripes Golden Cherry 127088	A	108	May	1028.2	4.55	46.78	3877.6	185.62
Stars and Stripes Happiness 141654	D	254	Feb	268.5	5.35	14.36		
		285	Mar	44.3	5.35	2.37	5274.6	237.26
Stars and Stripes Rose 126326	A	224	May	973.3	4.91	47.79	8985.4	424.03
Uncas Camile 185621	G	5	Apr	118.1	3.93	4.64		
		36	May	869.4	3.93	34.17	987.5	38.81
s. Langwater Uncas 72763 A. R.								
d. Benefactor's Countess 130318								
Uncas Caroline 163664	E	27	May	706.7	4.71	33.29		
s. Langwater Uncas 72763								
d. Benefactor's Countess 130318								
Uncas Golden Choice 176552	G	150	May	373.1	4.14	15.45	2886.0	126.85
Uncas Happy Girl 155929	D	95	May	1143.3	3.87	44.25	3663.0	161.19
Uncas Harriet 185620	G	4	Mar	73.7	4.49	3.31		
		34	Apr	851.1	4.49	38.21		
		65	May	966.7	4.54	43.89	1891.5	85.41
s. Langwater Uncas 72763 A. R.								
d. Stars and Stripes Happiness 141654 A. R. 18199								
Uncas Lavina 185619	G	1	Apr	24.0	4.18	1.00		
		32	May	1068.2	4.18	44.65	1092.2	45.65
s. Langwater Uncas 72763 A. R.								
d. Benefactor's Lucy Corbinez 125021								

KAY, F. C., CITY PARK DAIRY, PUEBLO, COLO.

Commodore's Princess Etna 154710	A	335	May	847.9	4.41	37.39	11901.0	507.79
Interlochs Dairymaid's Heroine 174645	F	199	May	1062.0	3.40	36.11	7306.1	283.35
†Interlochs Dot 140332	C	201	May	758.5	4.28	32.46	5917.9	269.95
†Interlochs Sue 205895	B	123	May	1333.7	3.87	51.61	5733.2	234.15
Interlochs Willa 211778	D	103	May	1083.2	3.48	37.70	3928.6	143.60

KELLEY, ELIZABETH V., CHESTNUT FARMS, WALKERSVILLE, MD.

Djureen's Mingnon of Idylewild 173595	F	135	May	864.9	5.57	48.17	3773.7	191.66
Glenchester Honoria 209252	D	69	May	1277.3	3.81	48.67	2724.8	113.38
Imp. Glenchester Maggie 137271	A	197	May	1064.8	4.45	47.38	7527.6	350.25
Princess Elaine of Bon Ayre 87430	A	163	May	912.0	4.80	43.78	4615.2	228.92

KELLEY, JOHN P., CHESTNUT FARMS, WALKERSVILLE, MD.

Glenchester Assurance 179733	F	212	May	687.2	5.50	37.80	4697.8	251.75
Glenchester Faithinian 181027	G	80	May	815.9	4.59	37.45	2121.1	98.80
Nellie May of Chestnut Meadows 148743	A	143	May	1151.7	4.43	51.02	5815.4	257.14

KILCAWLEY, W. H. & NEUBERT, PAUL W., RIDGE MANOR FARM, GENEVA, OHIO.

Estrella of Mara Alva 105417	A	7	Apr	266.7	3.67	9.79		
		38	May	1394.6	3.67	51.18	1661.3	60.97
s. Pergue's Faithful Prince 38928								
d. Pergue's Beauty 50625								
Golden Pet's Hope 174223	C	365	May	764.2	4.40	33.62	11078.4	484.3
Miss Hilda May 63189	A	182	May	1164.5	4.47	52.05	6579.5	295.01
Starry's Lucky Star 188564	E	365	May	134.8	5.17	6.97	9245.0	438.8
Sugar Grove's Doris 203412	F	365	May	899.9	4.58	41.22	12428.1	578.4
Sugar Grove's Estrella 203413	D	124	May	1449.9	3.80	55.10	5813.8	230.79

LAMBERT, C. E., GUERNSEY STOCK FARM, LINWOOD, MICH.

†Lambert's Loretta 197495	G	14	Apr	320.1	4.55	14.56		
		45	May	693.4	4.55	31.55	1013.5	46.11
s. Itchen May King of Greenleaf 77266								
d. Holbeck's Princess May of Nordland 94544								

LAMBERT, C. E. & SONS, GUERNSEY STOCK FARM, LINWOOD, MICH.

Clarissa Wave Babe 84745	A	240	May	832.7	5.24	43.63	7810.1	345.92
†Lambert's Alice of Fraser 168534	E	16	Mar	763.3	4.05	30.91		
		46	Apr	1526.5	4.05	61.82		
		77	May	1439.5	4.45	64.06	3729.3	156.79
s. Holbeck's Arcadia Victory 53222 A. R.								
d. Clarissa Wave Babe 84745								
Lambert's Dorothy 110122	A	211	May	568.1	5.36	30.45	6587.9	279.01
†Lambert's Helena 197493	G	15	Apr	360.5	5.16	18.60		
		46	May	807.0	5.16	41.64	1167.5	60.24
s. Itchen May King of Greenleaf 77266								
d. Lambert's Hatty 160163								
Meadow-Gold Lois 89807	A	344	May	488.4	5.30	25.89	8198.9	379.99
†Polly of Fraser 173719	C	92	May	1290.5	5.50	70.98	3955.3	195.59

LAPHAM, HENRY G., CRAMOND FARM, BROOKLINE, MASS.

Cramond Diana 116559	A	76	May	1200.7	4.54	54.52	2916.0	136.03
Cramond Polly 151582	D	182	May	927.0	4.67	43.29	5943.5	272.37
Cramond Sophia 138572	C	365	May	703.4	4.87	34.26	9219.7	440.3
Cramond Virginia 154165	D	73	May	1139.4	4.47	50.93	2693.4	119.05

LASKER, A. D., LASKER FARM, DEERFIELD, ILL.

Florentine of Walnut Glens 101330	A	120	May	1221.3	5.32	64.97	5302.3	262.21
Heweshurst Butter Girl 216260	F	212	May	970.5	5.46	52.99	6764.0	352.92
Paysans of Evening Shade 118991	A	120	May	1363.8	5.04	68.74	5560.1	231.16

LEARNARD, GEORGE E., BEAUSITE FARM, GREENWICH, CONN.

Imp. Almera of the Old Mill 182667	A	281	May	952.1	4.27	40.65	11109.9	463.44
Imp. Daisy of the Manor 182656	C	323	May	678.8	5.36	36.38	8332.3	441.22
Imp. Iris of Rose Farm 182668	A	309	May	1168.3	5.09	59.47	13551.1	666.40
Imp. Jessica of St. George's 207130	E	246	May	1154.5	5.34	61.65	9188.5	495.24
Imp. Sylph of King's Mills 207105	G	257	May	622.4	4.73	29.44	6391.6	311.64

LYMAN, HENRY, "PAKEEN," PONKAPOG, MASS.

†Bella of Green Lodge 52806	A	111	May	849.2	4.73	40.17	3351.8	150.19
†Onaway of Pakeen 181179	E	116	May	985.4	4.49	44.24	4177.9	179.95

McCALL, C. S., APPIN FARM, BENNETTSVILLE, S. C.

Agnes of Green Lodge 91206	A	180	May	1125.7	4.17	46.94	7659.0	338.97
Appin's Clara 221186	F	100	May	1106.6	3.75	41.50	3768.6	146.37
Appin's Emeranda 219812	G	182	May	624.6	5.00	31.23	4003.7	202.69
Appin's Lady Williams 178387	E	322	May	679.9	6.73	45.76	8342.5	490.06
Appin's Springtime 191377	F	70	May	1013.2	4.28	43.36	2212.5	85.09
Dairymaid's Queen of Appin 178386	D	260	May	651.4	5.02	32.70	7181.2	355.35
Foremost Fern of Appin 159569	F	350	May	548.0	5.18	28.39	8369.4	406.39
Little Fern of Appin 116723	A	89	May	1699.0	4.25	72.21	5241.5	226.64
Upland's Constance 160529	F	180	May	809.2	4.77	38.60	5045.8	239.40
Upland's Joyce 162234	G	275	May	595.6	5.58	33.23	6095.4	307.36

McINTOSH, JAMES L., CLOVER FARM, DOVESVILLE, S. C.

Cavalier's Sunbeam of Clover Farm 205007	G	293	May	784.2	5.84	45.80	7812.0	423.33

McLEOD, F. H., FLORENCE, S. C.

Dolly Dimple of Florentine Farm 175686	G	326	May	825.7	5.29	43.68	10598.8	525.93
Galaxy's Butter Girl of Florentine Farm 184212	G	120	May	844.1	5.23	44.15	3538.0	178.43
Miller's Foremost Red Girl 179759	G	6	Mar	158.6	4.56	7.23		
		36	Apr	1034.4	4.56	47.17		
		67	May	1127.4	4.97	56.03	2320.4	110.43
s. Rose Vista Raymost 88816								
d. Goldy's Beauty of Raider 139840								
Rose's Maid of Wyldwood 77138	A	219	May	752.5	5.89	44.32	7070.5	367.72

MILLAY BROS., RICHMOND, MAINE.

Claudia of Millay's Homestead 87484	A	85	May	1562.6	4.72	73.75	4254.4	190.01
Cleo's Princess of Millay's Homestead 152352	D	193	May	1031.6	5.46	56.33	7413.8	384.46
Juliet of Millay's Homestead 120416	B	360	Apr	308.1	6.11	18.82		
				384.8	5.67	21.82		
		365	May	133.1	5.67	7.55	11914.2	640.8
Nelia of Millay's Homestead 152356	E	284	May	973.1	6.23	60.62	10592.7	585.83

MILLER, I. BEN, LILA DREW FARM, CAPE GIRARDEAU, MO.

Beauty of Lila Drew Farm 160987	E	81	May	769.5	5.00	38.48	2302.7	113.40
Imp. Bonnie Salines X. 94260	A	140	May	850.1	4.25	36.13	4885.2	222.98
Golden of Lila Drew Farm 148179	D	191	May	821.3	4.64	38.11	6161.5	281.91
Spotswood Daisy of Lila Drew Farm 171587	G	146	May	871.9	4.93	42.98	4527.6	230.12
Stampette's Jewel of Lila Drew Farm 166456	G	365	May	272.0	5.25	14.28	7549.5	360.7

NEW JERSEY AGRICULTURAL COLLEGE, NEW BRUNSWICK, N. J.

Lucky Girl of Portland 143106	C	137	May	599.4	4.84	29.01	2826.0	133.49
Princess Myrtle of Portland 143107	D	273	May	585.2	4.33	25.34	6425.2	263.71
Rutgers Adonis Delphine 166550	G	212	Apr	556.0	4.50	25.02		
		243	May	539.8	4.91	26.50	5450.2	228.26
Rutgers Ravenscroft Elnora 154694	D	120	May	717.7	5.18	37.18	3136.7	156.52
Starlight of Portland 143105	C	182	May	743.2	4.85	36.05	5243.3	238.82

PEDIGREED SEED COMPANY, HARTSVILLE, S. C.

†Coker Bonnie Lassie 166314	F	133	May	985.4	3.77	37.15	4280.7	182.46
Coker Diamond Grape 177325	G	30	Apr	1040.8	3.93	40.90		
		61	May	1051.2	3.63	38.16	2092.0	79.06
s. Grape Lawn May King 45483								
d. Christine of Curles Neck 62818 A. R. 12625								
†Coker Golden Carnation 135458	C	182	May	1366.5	4.89	66.82	8968.3	452.63
Coker Golden Sweetbriar 171832	G	290	May	848.4	5.75	48.78	8235.0	444.08
Coker Ledyard Lassie 171831	G	177	May	1269.0	5.25	66.62	7361.5	360.43
†Coker Queen of Glory 180627	G	52	May	768.4	4.97	38.19	1355.1	65.18
Coker Rosewood 154880	F	325	May	931.3	5.29	49.27	10538.6	551.96
Coker Sparkling Grapewine 171833	G	215	May	1049.9	4.84	50.82	7339.4	374.69
Coker Woodland Grape 171836	G	202	May	798.0	5.00	39.90	5450.9	284.46
Sterlingsworth Zada 131920	B	247	May	1079.5	5.75	62.07	9307.2	523.81
†Sweet Violet of Coker Farms 144819	A	151	May	1424.4	4.78	68.09	7478.6	362.69

PYNE, PERCY R., UPTON PYNE FARM, BERNARDSVILLE, N. J.

Butternut of Upton Pyne 170215	F	59	Mar	991.5	4.58	45.41	1853.0	86.42

RANSOM, W. G., RANSOM FARM, HOMEWOOD, KANS.

Amelia of Ransom Farm 172848	G	275	May	979.1	5.57	54.54	8774.6	418.36
Victor's Eva of Alvadean 129469	B	267	Apr	1045.8	4.33	45.28	11279.4	479.59
Virginia of Crystal Springs 129034	A	92	May	1310.7	4.46	58.46	4107.5	171.04

RAWLINGS, WM., EST., FERN CREST GUERNSEY FARM, SANDERSVILLE, GA.

Fern Crest Golden Rod 174069	G	68	Apr	903.4	5.33	48.15		
		99	May	813.6	4.51	36.69	2880.5	129.75
Fern Crest Marigold 177057	F	71	May	900.8	4.82	43.42	2098.3	89.05
Fern Crest Ruth 112230	A	151	May	1073.0	4.52	48.50	5337.9	232.16

Jane Rilma 135349	B	89	Apr	1396.0	4.53	63.24		
		120	May	1337.1	4.52	60.44	5909.5	253.89
Shandon's Helen 144093	C	16	Apr	581.7	4.50	26.18		
		47	May	1091.2	5.02	54.78	1672.9	80.96
s. King of Shandon 72929								
d. Lavanton's Helen of Shandon 103695								

REA, HENRY R., MRS., FARMHILL DAIRY, SEWICKLEY, PA.

Daisy of Farmhill 199628	G	138	May	835.0	4.33	36.16	3843.3	167.53
Stella Sandusky of Millgrove 136427	B	106	May	1388.6	4.52	62.76	4814.8	217.73

RICH, S. O., MOCKSVILLE, S. C.

Sunderland's May Rosalind of Mara Alva 89987	A	30	Apr	1108.4	4.37	48.44		
		61	May	1221.4	4.57	55.82	2329.8	104.26
s. Sunderland of Willow Brook 34557								
d. Imp. May Rose VI. of la Masse 38862								

RODDEY, J. B., COLUMBIA, S. C.

†Milkmaid of Roseneath 136282	B	80	May	1153.2	4.23	48.78	3127.0	134.48
Patty of Erinvine 163097	D	97	May	1245.4	3.75	46.70	4042.7	154.67

RUSSELL, JAMES E., GLENBURNIE FARM, TRENTON, N. J.

Glenburnie Diana 175870	G	198	May	1040.3	4.84	50.35	7185.6	361.01

SAGE, HENRY M., FERNBROOK FARMS, ALBANY, N. Y.

Fernbrook Snowflake 188052	G	12	Apr	425.3	5.14	21.86		
		43	May	1294.6	5.14	66.54	1719.9	88.40
s. Wyebrook Perfection 91352								
d. Imp. Blanchflower XX. 47923 A. R. 5228								

SHOEMAKER, S. M., "BURNSIDE," ECCLESTON, MD.

Procris Galaxy 155297	D	99	May	1018.8	5.81	59.19	3393.7	175.77
Procris Ultra Delight 136489	D	334	Apr	1141.9	5.88	67.14		
		365	May	1207.3	6.10	73.65	13781.1	781.6
Senatora Claremont 166044	G	365	May	627.8	5.47	34.34	12581.3	633.8
Senatora Daisy 167516	G	365	May	252.1	7.13	17.97	10197.6	649.3
Snowdrop's Jessie 172601	G	232	May	826.7	5.07	41.91	6994.0	343.30
Snowdrop's Procris 174544	G	295	May	967.3	5.11	49.43	8923.4	423.98

SMITH, CLARENCE H., ROBIN RUN FARM, WYCOMBE, PA.

Jodiefan 98561	A	269	May	636.2	6.18	39.32	6481.8	357.00
Robin Run's Daisy 171314	G	252	May	622.3	5.23	32.55	5560.3	294.60

SOQUET, R., ALLOUEZ GUERNSEY FARM, GREEN BAY, WIS.

†Birchwood's Barbara 129844	A	120	Apr	1192.9	5.30	63.22		
		151	May	1163.2	5.12	59.56	6184.2	326.57
Pergue's Golden May 106589	A	111	May	1272.0	4.48	56.99	4738.3	231.96

STACKLEY, J. F., FLORENCETINE GUERNSEY FARM, FLORENCE, S. C.

Ferby's Lady of Shadyside 161199	C	96	May	1230.2	5.36	65.94	4115.2	202.93

STEELE, H. F., IDAGEM GUERNSEY FARM, GOODING, IDAHO.

Cressy of Pauline's Wood 125415	A	132	May	1043.0	4.54	47.35	4666.5	201.24
Fairlady of Eaton 117080	A	136	May	1150.6	4.56	52.47	5352.3	225.05
Idagem Dixie Queen 225892	G	25	Apr	849.5	3.97	33.73		
		56	May	1095.7	3.93	43.06	1945.2	76.79
s. Weston of Thorn Hill 78563								
d. Idagem Crystal Primrose 174075								
May Bird of Edgemoor 81709	A	61	May	1266.6	4.51	57.12	2443.9	109.98
Noble's Jewel of Maple Heights 111798	A	178	May	905.7	4.71	42.66	5493.6	266.93

STEVENS, L. B., SHORELAND FARM, OCONOMOWOC, WIS.

Shoreland Beauty 169284	C	81	May	998.8	4.45	44.45	2793.8	118.22
Shoreland Guinanette 102699	A	61	May	1599.7	4.37	69.91	3091.1	134.94
Shoreland Meadow Lark 219677	G	92	May	1037.2	4.37	45.33	3099.2	146.16

STOBIE, ROBERT H., STOBIE FARM, HOOKSETT, N. H.

†Agnes of Stobie Farm 180848	E	116	May	797.1	4.56	36.35	3007.7	137.74
Brownie S. 123429	A	266	May	798.3	5.35	42.71	8108.5	438.16
Cora of Elm Farm 110553	A	327	May	244.3	6.63	16.20	8561.0	411.51
Loraine S. 122554	B	365	May	117.4	6.40	7.51	8497.6	458.5
Sequel's Betty of Maplecroft 98846	A	250	May	1076.0	4.49	48.31	9219.6	415.08
†Sequel's Gala 90735	A	123	May	1521.5	4.48	68.16	6204.7	280.62

STONE, GEORGE C., FAIRYDALE FARM, PAWLING, N. Y.

Caribou Joberta 131868	A	259	Apr	631.4	6.47	40.85		
		290	May	645.1	6.37	41.09	7847.5	418.44
Caribou Neronic 114602	A	365	Feb	32.5	5.46	1.77	14124.8	729.1
Caribou Rosalie 131869	A	181	Apr	1125.1	5.48	61.66		
		212	May	1182.6	5.09	60.19	8373.6	452.73
*Fairydale Adelaide 181392	C	11	Mar	448.1	5.74	25.72		
		41	Apr	1378.1	5.74	79.10		
		72	May	1533.8	4.70	72.09	3360.0	176.91
s. Langwater Archer 53844 A. R.								
d. Fine Joke of Fairydale 132237 A. R. 14769								
Fairydale Celosia 220646	G	10	Mar	356.2	4.62	16.46		
		40	Apr	1350.2	4.62	62.38		
		71	May	1405.5	4.53	63.67	3111.9	142.51
s. Langwater Archer 53844 A. R.								
d. Caribou Celosia 52325 A. R. 5783								
Fairydale Emma 219176	G	12	Feb	423.0	4.11	17.39		
		43	Mar	1014.8	4.26	43.23		
		73	Apr	1004.9	5.19	52.15		
		104	May	968.7	4.92	47.66	3411.4	160.43
s. Fairydale Albert 93643								
d. Fairydale Nancy 152632 A. R. 15804								
Fairydale Hepatica 206400	G	325	Apr	701.3	6.46	45.30		
		356	May	782.9	6.01	47.05	8966.0	505.81
*Fairydale Itchen Daisy 129226	A	16	Apr	659.6	5.56	36.67		
		47	May	1605.6	4.48	71.93	2265.2	108.60
s. Langwater Archer 53844 A. R.								
d. Neronic 43595 A. R. 4015								
Fairydale Memory 220645	F	11	Feb	348.9	4.30	15.00		
		42	Mar	805.0	4.69	37.75		
		72	Apr	915.0	5.84	53.44		
		103	May	993.1	5.87	58.29	3062.0	164.48
s. Langwater Archer 53844 A. R.								
d. Daisy of Fairydale 134076 A. R. 14764								
Fairydale Merisan 188295	D	141	Apr	1032.5	5.71	58.96		
		172	May	1122.8	5.52	61.98	6497.5	338.08
*Fairydale Yeocia 166963	B	30	Mar	1414.6	3.26	46.12		
		60	Apr	1270.6	5.11	64.93		
		91	May	1281.5	4.57	58.56	3966.7	169.61
s. Langwater Archer 53844 A. R.								
d. Caribou Yeocia 2d 114607 A. R. 13277								

TARBELL, GAGE E., TARBELL FARMS, SMITHVILLE FLATS, N. Y.

†Tarbell Farms Uter Marose 184913	G	14	Mar	344.2	5.03	17.31		
		44	Apr	890.6	5.03	44.80	1234.8	62.11
s. Appletree Point's Secret Marose 77409								
d. Village Uter 4th 98019 A. R. 11946								
†Verbena of Tarbell Farms 145350	C	83	Apr	1084.9	4.34	47.08	3180.6	156.44

TAYLOR, G. B., WHITE SWAN FARM, SWANVILLE, PA.

Conqueror's Rosebud of Cosquay 145596	C	44	Apr	1470.5	4.75	69.85		
		75	May	1388.1	4.71	65.38	3446.6	164.75
Marlboro Beauty 107352	A	138	May	1368.6	4.69	64.19	6587.4	294.93

Moughon Fairy Duchess 164304	E	103	May	1169.9	5.49	64.23	4065.8	202.80
*Spot Elmhurst of Corwin Hill 2d 105676	A	11	Apr	485.1	3.90	18.92		
		42	May	1866.9	3.90	72.81	2352.0	91.73
s. Knight of Midlothian 24497 A. R.								
d. Spot Elmhurst of Corwin Hill 77456								
Star's Beckey of Locust Hill 141710	B	61	May	1431.6	4.54	64.99	2840.1	135.70

TENNEY, D. D., SHOREWOOD FARM, CRYSTAL BAY, MINN.

Cherub's Althea of Fair Meadows 145860	C	30	Apr	1214.0	5.23	63.49		
		61	May	1417.2	5.55	78.65	2631.2	142.14
s. Cherub's King of Shorewood 70970								
d. Polly's Jewel of Fair Meadows 52495 A. R. 9258								
Cherub's Deanie of Shorewood 135735	A	92	May	1300.5	5.94	77.25	4147.9	235.37
Cherub's Royal Gem of Shorewood 216535	G	199	May	644.4	5.71	36.80	5111.8	305.43
Diamond's Daisy of River Banks Farms 179823	F	109	May	739.8	5.65	41.80	2815.6	147.02
†Lone Pine Lucartha 146292	E	242	May	591.3	5.60	33.11	5564.7	271.02
Resolute's Elizabeth of Shorewood 175724	G	292	May	744.4	6.15	45.78	7766.8	431.12
Shorewood Jewel 187962	G	7	Mar	211.0	4.84	10.21		
		37	Apr	986.9	4.84	47.77		
		68	May	982.0	5.49	53.91	2179.9	111.89
s. Cherub's Royal Leader of Shorewood 74296								
d. Cherub's Cora of Shorewood 83706 A. R. 9683								
Shorewood Mademoiselle 168410	F	199	May	1048.1	6.95	72.84	7191.6	440.74

THOMSON, FRANK GRAHAM, BROOKMEAD FARM, DEVON, PA.

Brookmead's Easter Lily 181305	F	171	May	908.1	4.74	43.04	5013.6	231.55
Brookmead's Gardenia 149646	C	78	May	1416.4	4.03	57.08	3602.7	137.75
†Brookmead's Springtime 133156	A	15	Apr	550.4	4.59	25.26		
		46	May	1293.7	4.75	61.45	1844.1	86.71
s. Langwater Stars and Stripes 2d 44664 A. R.								
d. Brookmead's Maytime 97560 A. R. 13579								
Brookmead's Sweet Alyssum 183213	G	346	May	696.9	7.00	48.78	7722.4	479.56
Brookmead's Venus 183212	F	182	May	963.5	4.38	42.20	5488.8	215.65
Brookmead's Veronica 117142	A	200	May	1278.4	6.25	79.90	9098.0	519.69
Brookmead's Zinnia 183219	G	150	Apr	959.8	5.24	50.29		
		182	May	985.6	5.22	51.45	5784.4	285.27
Golden Queen of the Prairie 139527	C	212	Apr	973.3	5.61	54.60		
		243	May	1073.5	5.63	60.44	7934.7	434.52

THWAITES, JOHN, CREVELOE FARM, THWAITES, MASS.

Creveloe Bettina 204006	F	101	May	965.0	5.38	51.92	3232.0	171.08
Creveloe Maude 149546	D	118	May	946.7	5.29	50.08	3926.2	206.58
Sheldegren Deborah 121093	A	112	May	734.7	5.54	40.70	2935.3	161.01

TURNER & DUVALL, CALDER FARM, PARKTON, MD.

Laddie's Cyrene of Calder Farm 183612	G	116	May	1228.3	3.89	47.78	4684.3	166.55
Laddie's Judy of Calder Farm 160977	G	300	May	926.4	5.81	53.82	9349.8	512.58

TUTTLE, HOWARD B., BISCOE FARM, MIDDLEBURY, CONN.

Aliquante 127363	A	234	Apr	1074.1	5.98	64.23	9435.8	515.11
Euina 174731	D	224	Apr	1055.7	5.05	53.31	9635.8	461.45
Kiara 127365	A	365	Apr	69.9	6.79	4.75	14662.4	833.3
Labelle Lenfestey 127356	A	347	Apr	974.6	5.47	53.31		
		365	May	631.6	5.47	34.55	14643.6	752.8
Laneta Lenfestey 87907	A	327	Apr	1057.2	5.78	61.11	15859.4	786.75
Lorraine Lenfestey 132805	A	184	Apr	1105.9	5.71	63.15	8034.4	454.56
Luciena Lenfestey 127368	A	365	Apr	178.9	6.11	10.93	12646.3	670.0
Lukala Lenfestey 195596	C	88	Apr	1066.2	5.88	62.69	3366.8	196.49
Melitta 218437	G	85	Apr	1048.6	5.67	59.46	3102.8	156.68
Ninian Nadine 140574	A	45	Apr	1655.2	4.84	80.11	2324.7	121.89

VALLEY FARM, INC., TOMAH, WIS.

Bohemian Duncan's Girl 117159	A	196	May	673.7	5.44	36.65	5895.9	293.56
Glenwood's Rexie of Riverside 117476	A	209	May	887.2	5.48	48.62	6584.7	327.55
Ruby Fern 146877	C	137	May	791.2	5.23	41.38	4177.2	235.12
Star Beauty of Woodland 104971	A	273	May	881.5	5.75	50.69	10408.6	457.77

WARD ACRES, INC., NEW ROCHELLE, N. Y.

Albamont Milkweed 161760	G	365	May	272.7	6.74	18.38	10710.3	577.2
Beechwood Lady Corn Flower 175603	G	350	May	470.3	6.17	29.02	7393.2	412.25
Imp. Christine of Melrose Cottage 192419	G	14	Apr.	457.8	4.19	19.18		
		45	May	1178.0	4.19	49.36	1635.8	68.54
s. Country Jewel R. G. A. S. 4736 P. S.								
d. Primrose II. of Fairmount R. G. A. S. 20169 P. S.								
Grassland Anita 118954	A	310	May	1449.2	4.31	62.46	16722.2	713.55
Imp. Ivy's Pretoria II. 192400	D	173	May	1069.1	5.38	57.52	6662.7	352.29
Sherwood Cheerful 174946	G	147	May	1090.6	5.12	55.84	5071.5	242.18

WASHINGTON STATE COLLEGE, PULLMAN, WASH.

†Butter-Nut of Willow-wood 176135	G	262	May	509.8	5.10	26.00	4583.6	232.64
Marigold of Chicona 175202	F	51	Apr	1041.8	4.11	42.82		
		82	May	918.7	4.02	36.93	2601.8	101.04
Snowflake of Chicona 176644	G	98	May	880.6	4.61	40.60	3260.0	144.71

WAWA DAIRY FARMS, WAWA, PA.

Anna Belle's Queen of Wawa 170063	E	104	May	1117.6	4.12	46.05	3635.3	141.55
Busy Bee's Honey of Wawa 126685	A	136	Apr	987.0	4.98	49.15		
		167	May	811.3	5.72	46.41	6463.5	318.93
Glenwood's Fannie of Creek Farm 80570	A	84	May	1652.3	4.29	70.88	4207.6	176.62
King of Hearts' Honey Moon of Wawa 171848	G	134	May	1047.2	4.61	48.28	4637.7	197.86
King of Hearts' Rose of Wawa 169203	G	145	May	933.2	5.64	52.63	4559.2	236.81
Royal Master's Queen of Wawa 129698	A	151	May	1345.6	4.11	55.30	7157.4	271.75
Stars and Stripes' Hope of Wawa 136499	C	118	May	1021.6	4.87	49.75	4254.8	225.15
Stars and Stripes' Nora of Wawa 164333	F	117	May	1005.8	5.39	54.21	4077.5	193.68
Stars and Stripes' Quakeress of Wawa 171847	G	134	May	1199.4	4.59	55.05	5530.0	231.38
Wawa's Honey Bee 119811	A	172	May	1136.1	4.56	51.81	6971.8	328.36

WELSH, CHARLES NEWBOLD, MRS., FRIENDSHIP FARM, CHESTNUT HILL, PA.

Caumsett May Dalila 178765	G	165	May	1020.1	5.18	52.84	5741.9	270.56
Cherry Girl of Friendship Farm 173281	G	109	May	1443.4	3.32	47.92	4847.7	157.73
Fantinelily of Friendship Farm 165330	F	109	May	1421.1	4.27	60.68	4837.2	203.03
Golden Lassie of Friendship Farm 173280	G	151	May	1012.6	4.00	40.50	5010.4	207.12

Marmion's Vanity of Friendship Farm 173278	G	273	May	796.8	4.76	37.93	6843.9	346.00
Ornament's Essie of Friendship Farm 173277	G	264	May	794.3	5.10	40.51	7616.1	368.30
Ornament's Oddie of Friendship Farm 173279	G	206	May	900.8	4.83	43.51	6153.3	327.65
WERTHEIM, SANDERS A., MAPLEHURST FARM, ALLENHURST, N. J.								
Fairlawn Golden Rose of Sablons 166395	G	131	July	734.3	4.86	35.69		
		162	Aug	670.4	4.88	32.72		
		192	Sept	663.6	5.63	37.36		
		223	Oct	598.0	5.35	31.99		
		253	Nov	510.0	6.21	31.67		
		284	Dec	529.4	6.00	31.76		
		315	Jan	535.1	6.70	35.85		
		343	Feb	502.4	5.95	29.89	7512.6	384.01
Fairlawn Secret Fascination 193896	G	2	Apr	36.7	4.94	1.81		
s. Golden Secret of Knollwood 72689								
d. Imp. Fascination of Knollwood 111482								
Imp. Lily II. of La Heche 149249	C	365	Apr	363.8	5.30	19.28	12316.1	589.2
WHYTE, E. J. & FOTHERINGHAM, J. R., PINCONNING, MICH.								
Lady Ransom of Bon Ayre 176046	C	357	May	337.7	5.04	17.02	8207.0	368.19
WILKINS, G. C., SEVEN ELMS FARM, NORTH ATTLEBORO, MASS.								
Fernwood's Hazel's Daughter of Bayside 94119	A	7	Apr	228.0	4.28	9.76		
		38	May	1083.2	4.28	46.36	1311.2	56.12
s. Pinecrest May Prince 21427								
d. Fernwood's Hazel of Bayside 27997 A. R. 2715								
Silverwood's Sunbeam 111242	A	54	May	1612.2	4.50	72.55	2630.4	117.25
ZIESING, AUGUST, THORN HILL FARM, DEERFIELD, ILL.								
Moss Raider's Fanny 58276	A	170	May	1252.6	4.53	56.74	7597.3	323.29
Thorn Hill Miranda 164475	G	264	May	827.8	4.96	41.06	7541.3	379.36
Victor's Duchess of Thorn Hill 110154	A	190	May	967.9	5.77	55.85	6695.3	376.08
Victor's River Banks May of the Issues 179825	G	17	Apr	522.0	5.23	27.30		
		48	May	1246.4	5.23	65.19	1768.4	92.49
s. Victor's Glenwood of Thorn Hill 41650								
d. Imp. May of the Issues 115907 A. R. 15896								
Warrior's Rosette of Thorn Hill 177493	F	27	Apr	1005.8	4.61	46.37		
		58	May	1272.5	3.90	49.63	2278.3	96.00
s. Warrior's Secret of Thorn Hill 78564								
d. Marshall's Rosette of Thorn Hill 144464 A. R. 15229								

TRANSFERS

***Indicates the first animal purchased by a new breeder.**

List of Guernsey Transfers from June 1 to June 15, 1927, Inclusive

BULLS

Alabama

*Incavo's Actor of Mount Meadow Farm 118752—Hugh Agricola to Garber Brothers, Allenville

Arkansas

Gayoso Admiral Dewey 85418—Gayoso Farm to W. P. Dortch, Kerrs
*Royalist's Dick of Fern Hill 122687—L. E Vaughan to J. M. Hudspeth, Saint Joe

California

Apache of Vistaluma 134120—Fred H. Guldager to P. A. Mansfield, Petaluma
Ard-Na-Clachan Banner 127189—Howard D. Brewer to D. O. Brant, Owensmouth
*Knight Paddy 134154—F. L. Owens to H. E. Swain, Etna
*Leonore's Boy of the Rancho 131627—D. O. Brant to Peter Nye, Waddington
Rain Drop of Sycamore Farm 131793—Russell S. Cox to Will Uhland, San Marcos

Colorado

Bud Majestic 128518—C. I. Williams to John Schwab, Fort Collins
*Interlochs Dimple's Diamond 118175—F. C. Kay to Mrs. Anna Robertson, Rocky Ford
Interlochs Etna's Prince 128079—F. C. Kay to C. L. Vollmar, Platteville
*King Guernsdale Fisher 131579—W. E. Fisher to Mrs. Carrie O'Hara, Loveland
*Princess' Noble Warren 124717—F. C. Kay to H. L. Becher, Rye

Connecticut

*Falcon's Questor 111526—Clapboard Hill Farm to Samuel Korkin, Waterbury
Hilltop Jed 127393—Edward J. Wells, Jr. to John I. Trombley, Broad Brook
Holly's Fashion 130513—George P. McLean to Harry R. Goodwin, West Avon
Holly's Peter Pan 134253—George P. McLean to George Mitchelson, Tariffville
Lake View Teddy 114050—C. Prescott Knight to Eugene P. Edwards, Stonington
Moorland Sport 134227—E. A. Moore to S. E. Peckham, West Hartford
*Prince Custer of Hillside 127081—H. B. Hilton to David Dorfman, New Britain
Teddy of Wells Farm 134105—Edward J. Wells, Jr. to John I. Trombley, Broad Brook
Zavalla's Zealous 134283—Howard B. Tuttle to George P. McLean, Simsbury

Delaware

Gay Boy of Delaware 111869—Ferris J. Yearsley to Frank G. Dennison, Hockessin

Florida

Huguenot's Marquis 127667—L. Clark Hoge to V. C. Johnson & Bros., Dinsmore
Ophir Sunrise 134389—L. Clark Hoge to V. C. Johnson & Bros., Dinsmore

Georgia

Lisette's King 125172—Rud K. Hynicka to Garnett Andrews, Chickamauga
*Oak Terrace Warrior 134055—L. C. Fischer to J. L. Womack, Atlanta
*Queen's Honest Lad 134444—J. A. Ewing to S. W. Brown, Ashburn
Ranger of Mileybright 133458—John S. Candler to James M. Coker, Orange

Idaho

*Gladc's Duke 96897—F. C. Schadt to Fred E. Allen, Boise
Verna's Count of Sweet Valley 134471—Harry Knowlton to G. K. McProude, Emmett

Illinois

Aiyukpa Itchen Daisy's Africander 113536—William H. Williams to August Ziesing, Deerfield
Belle's Governor of Big Creek 116891—Clayton Hutson to George L. Hall & Ross Brown, Onarga
Bill of Burg Farm 109605—Est. Hiram B. Cooper to John B. Walters, Stockton
*Deasie's Victor of Sylvanite 128314—Richard F. Klemm to W. F. Rinkel, Edwardsville
Dewspots' Royal Boy 134214—H. O. Henry to Ira Haverstock, Beecher City
Dick Mitchie of Saline 131370—George Niebruegge to Glenn C. Funk, Manchester
Don of East Lynne 134373—Est. William Morgan to C. A. Balcom, Ohio
Earl of Spring Brook Farm 134254—A. G. Alverson to Albert Knuth, Bloomington
*Galaxy Joe 131832—August Dreier to Dick Peters, Millford
Golden Star of Sunset View 134285—H. G. Cook & J. C. Catlin to John & Charles Egan, Streator
Joe D. of Four Hills 134153—M. A. Goodmiller to Wallace B. Reed, Elizabeth
King's Beauty of Mapleview 134016—Wallie C. Foster to O. W. Madison, Mazon
*King Glenwood of James Farms 98579—Luther C. Rogers to P. H. Kipp, Chicago
Limelight's Pride 134327—C. H. Mings to John H. Runge, Saint James
*Lone Pine Monarch 134420—Elon Crain to Ansel Stubblefield, McLean
Luxerin Genius 131796—B. F. Sheridan to J. F. Coyle, Penfield
*Miriam's King of Eagle Point 129776—G. A. Brunstad to Glenn Brent, Smithshire
*Oak Grove Patriot 134401—R. E. Muckelroy to A. Flamm & Sons, Cobden
*Richesse's Prince Baltimore of A. D. Farm 35297—A. G. Alverson to Earl McArthy, Carlock
Sedgley Dipper's Squire 134139—Chicago Guernsey Farm, Inc. to Schroeder Bros., Hinsdale
*Sedgley Gail's Ultimas 134140—Chicago Guernsey Farm, Inc. to Wilbur Casey, Lacon
*Sequel's Pilot Jr. 128143—R. C. Lindley to L. T. Senter, Oakland
Shorewood Ultra Cherub 130815—D. D. Tenney to L. L. Angevine, Osco
*Sylvanite Galileo 134314—Richard F. Klemm to John L. Schroeder, Morrison
*Wedgemere's Wisconsin King 128858—H. D. Lovejoy to George Dobson, Milford

Indiana

Auverne Marshall 133311—Julius Friedly to J. A. Croxton, Angola
*Benefactor's Sampson 134121—Henry A. Meyer to H. F. W. Wellmeyer, Dale
*Buddie of Lookwell Farm 134141—Mervin Eby to Chester E. Johnson, Lagrange
Buttercup's Leader of the Bratton Farm 134353—Andrew H. Bratton to John M. Crawford, Thorntown
Don of Haynes Dairy 134504—W. S. Haynes to Warrie E. Shultz, Russiaville
*Glenburnie's Galore 7th 112644—Watson Sizelove to Anthony L. Riebsomer, Connersville
Masher's Senator 134428—Arthur D. Reed to Trapp & Gordon, Winamac
Mozzeta's Show Up 113205—Edwin G. Miller to Enos Mishler, New Paris
Nina's Search Light of Cornalfa 131861—H. A. Baxter to A. C. McMillin & Son, Romney
Peggy's King of Killarney 134155—Rob R. McNagny to H. R. Dickinson, Goodland
*Pergue's Danbury of Little Shawnee 128092—Donald J. Marr to Otis Wolferd, West Point
Rosesharon Starbrite 126598—P. N. Van Eman to Theodore F. Hays, Worthington
Shady Slope Cherry Boy 134502—A. T. Pike & Son to L. A. Dicks, Fillmore
*Special of Crooked Branch Farm 98916—John V. Shugart to Henry L. Erlewine, Marion
*Spot's Champion of Cornalfa 134426—H. A. Baxter to Dennis Mosier, Bryant
*Ward of Haynes Dairy 134503—W. S. Haynes to J. H. Tarkington, Kokomo

Iowa

Abou Ben's Baby 124585—F. E. & B. C. Keeler & C. R. Booth to Ray Carter & F. W. Jeffries, Osage
Aiyukpa Royal Secret 123633—William H. Williams to H. T. Smith, Humeston
Allenwood Buster 73228—John H. Zehr to Frank B. Charlton, Rolfe
*Ames Bopeep Alpha 77268—C. M. Livingston to Galvin Bros., Pleasantville
Autocrat's Rose King 69979—Eli Enerson to Rickels, White, Byerly & Meeks, Anamoso
*Badger Lad of Oak Knoll 134259—J. H. Laney & Son to Fred Stortz, Muscatine
Breezy Hill Yeksa's Boy 132308—Clifford C. Capener to John Dehr, Thornton
Cherub's Jewel's Pride 120410—C. O. Peterson to F. H. Logsdon, Ames
*Dandy's Duke of Maple Grove 113781—Edward Mangold to Bennie Worm, Ryan
Duchess' La Belle Warrior 122863—S. G. Courteen to W. G. Stroud, Tracy
Dunwalke Buttercup's Billy 128932—Clarence Dillon to Compton Bros., Valley Junction
Ganges of Sunny Slope 132391—M. M. Daniels to C. J. Johnson, Knoxville
*Gay Lad's Hawthorne of Traverdale 124813—Harry Pell to W. E. Dallenbach, Rockwell City

*Grace's King of Floyd 125705—D. W. Grotenhuis to C. V. Robson, Scranton
Grace's Sequel Majesty 124908—C. M. Livingston to W. B. Shaw, Monroe
Lady Snowbound's Laddie 131852—N. J. Fike to J. A. Ranney, Waterloo
Limelight of Oak Grove 113279—C. M. Livingston to R. W. Livingston, Monroe
*Magnet's Pride of Iowa 134507—John A. Satterlee to Bert Robinson, Rowley
*Marie's Chieftain 131403—C. M. Livingston to W. A. Boogaards, Pella
Milly's Chief of Variety Hill 134222—J. S. Vifquain to D. J. Maher, Brandon
Nonpareil of Prospect 126951—Charles Hovey to George Alexander, Littleton
Pathfinder of Liberty 126774—Glenn James to Alan & A. Ray Fairbanks, Monticello
*Pearl's Sandy 134402—R. C. Zeller to Elmer F. Chatfield, Muscatine
*Prince of Highland Place 99516—V. A. Van Duyn to W. L. Schmitt, Cedar Falls
Rosebud's Pat 134403—R. C. Zeller to J. S. McBride, Muscatine

LOUISIANA

*Gayoso Actor's Warren 134127—Gayoso Farm to J. F. Marine, Armistead.

MAINE

Amber Dairymaid Velvet's Pride 134325—Harlan S. Grant to Clinton F. Rines, Westbrook
Chedco Lancaster 115879—C. E. Cotting to A. E. Mosher, Westbrook
Haramela Prince Regent 134408—E. C. & H. C. Frost to Charles St. Pierre, Rumford
*Hayford Farm Secret Creusa 134350—Ralph Hayford to Ernest E. Raven, Freedom
Lakewood Notable 134334—Don M. Towne to Malbon Bros., Skowhegan
Lakewood Reo 123642—Don M. Towne to Maurice Malbon, Skowhegan
*Mars Duke of Elmlawn 133291—R. L. Billings to George E. Curtis, Madison
Prince's Major of Millay's Homestead 134026—Millay Bros. to Harry Coombs, Gardiner
Roughwood Amrad 121397—Ernest B. Dane to E. G. Crocker, Saint Albans

MARYLAND

*Billie of Maple Shade Farm 131934—W. O. Mielke to F. Eugene Raver, Hampstead
Cherub's Ultimo of Shorewood 128809—D. D. Tenney to Helena S. Raskob, Centerville
Cosquay Golden Conqueror 75633—Carter & Jones to Walter Seney, Centerville
Don Juan of Windover 133061—R. B. Wildman to George A. Bidle, Middletown
Eclipse of The Ridge 134133—Alvin Greif to Thomas Reter, Owings Mills
*Elsie Masher's Governor 134131—Norman P. England to John E. Reynolds, North East
*Eudowood's Sequel 124373—Eudowood Sanatorium to Percy Vallentine, Belair
Hardwicks Val Royal 134413—Henry W. Leeds to T. Harold Brown, Rising Sun
Homestead Foremost Leader 130646—W. P. Jackson to J. Kellogg Smith, Chestertown
Isabella's Ultra King of Waverly 92997—D. Bridges & Son to Edwin L. Lundgren, Frederick
Jewel's Prince Anton 134430—John Govatos to Alvin H. Meredith, Federalsburg
*Kemah's Frederick 134442—F. H. Lemly to T. Wilson Hall, Island Creek
Lightning's King of Locust Hill 134431—J. R. E. Turpin to Mordecai Price, Centerville
*Longisland Publican 134238—W. W. Lanahan to R. Moore Jenifer, Loch Raven
*Mary V.'s Grandson 134400—Alvin H. Meredith to Hubert Noble, Federalsburg
New Salem Jumbo 122262—E. C. Stottlemyer to W. H. Cunningham, Hagerstown
Nonpareil's Pacemaker of Breidablik 134384—H. J. Krebs to Frank T. Price, Chestertown
Pebbles Pat of Locust Hill 134045—Rebecca W. Turpin to Charles S. Quimby, Centerville
Peerless Chevalier 134470—George C. Burge, Jr. to Frank N. Tarbulton, Sudlersville
Ray of Cornucopia 118514—W. W. Savage to Baker Bros., Mountain Lake Park
Secret of Bucktown 122298—August Knauer to Percy May, Linkwood
*Tom of Popular Springs 134473—F. J. Rounds to Sam Pearson, Princess Anne
*Twin Duke of Linwood 129889—W. H. Quesenberry to Roy Weller, Monrovia

MASSACHUSETTS

Dean of Lincolnwold Farms 134447—Helen V. Bateman to Arthur Lyman, Waltham
*Fisherman of Lincolnwold Farms 128357—Helen V. Bateman to Foster Bunker, South Lincoln
Lake Farm Itchen Cavalier 112457—C. W. Curtis to W. F. Hayward, Westboro
Langwater Highlander 100892—J. D. Cameron Bradley to C. W. Barron, Cohasset, & J. D. Cameron Bradley, Southboro
Royal Fisherman of Ware 134326—George H. Timmins to Frank H. Reed, Greenfield
*Shadow Farm Mable's Moderator 134069—D. Frank Dillon to E. P. Hadley, Leominster

MICHIGAN

*Belle's Choreboy of Spring Brook 132042—John H. Campbell to Antrim County Poor Farm, Bellaire
*Betty's Prince of Litchfield 134112—Gerald E. Kropschot to Roy J. Shattuck, Coldwater
*Blackhawk of Juniper 99023—C. A. Newcomb, Jr. to James Vernor, Jr., Pontiac
*Brookwood Milkman 127333—John Endicott to R. F. Gier, Lansing
Bruce of Ballard Farm 134062—Ballard Bros. to Albert J. Fee, Oshtemo
*Burrows Farm Gold Coin 133585—George L. Burrows to The West Lawrence Bull Association, Charlotte
Burrows Farm Knight-Errant 133586—George L. Burrows to C. E. Lambert & Son, Linwood
Cavalier of Old Cross Road Farm 122600—The Hemmeter Investment Co. to Lee Fowler, Mayville
*Cavalier's Duke of Capitol View 133955—Himelberger & Evert to F. E. Lux & Son, Union City
Cook Orchards Dairy King 134000—Hoyt Woodman to S. Arthur Cook, Cadillac
Corium Ultimas' Hero 124154—F J. Rueping to William A. Fisher, Rochester
*Countess' Cal of Smallidge Farm 130245—E. J. Smallidge to Francis McDonald, Cass City
*Coventry Spray's Leader 126658—R. Lawrence Benson to J. Farrand Williams, Orion
*Ever Green Duke 134445—Bert Payea to David Houck, Twining
*Gilmore's Jiggs 132902—Gilmore Bros. to Arthur Jernstadt, Paris
*Ginger of Ballard Farm 134116—Ballard Bros. to Elsey Bros., Marcellus
Glenn Franklin of Buchanan 116079—Frank J. Kinney to Walter H. Fryman & Murray H. Platt, Buchanan
Green Meadow Valor 109428—G. A. Cluett to F. W. Wallin, Jenison, & Roberts A. Holmes, Grand Rapids
Hattie's Raider of Old Cross Road Farm 120838—The Hemmeter Investment Co. to Wm. J. Hoopfer & Lewis T. Hickin, Rapid City
*Heinie O. W. 127339—H. C. Carter & Sons to Arthur Hickey, Traverse City
*Jack of Jorgenson Farm 133987—Otto Heinze to Andrew Jorgenson, South Haven
*Jasler of Pine Hill 134084—E. A. Black & Sons to Carl F. Norris, Traverse City
Junior Linwood 134111—E. A. Wellman to Roy D. Cuff, Jackson
*Lady Beda's Prince 134436—Israel Pyykkonen to Henry Krook, Negaunee
Lambert's Tony 134324—F. M. Piggott to C. E. Lambert & Sons, Linwood
*Lambert's Tony 134324—C. E. Lambert & Sons to S. A. Hogodorn & Oscar Keskine, Johannesburg
Lester Linwood of Cuffdale 122425—Roy D. Cuff to E. A. Wellman, Horton
Lillian's Glenwood's Golden Boy 134020—Mason County Poor Farm to John Conrad, Scottville
*Major of Overlook 132255—W. A. Fisher to James Butrick, Muskegon
*Malcolm's King of Capitol View 101805—Howard M. Eliot to William A. Cotes, Eaton Rapids
Maple's Choice Boy 134019—Mason County Poor Farm to Hugh Hanna, Scottville
*Maple's Prince of Rosenland 134127—Samuel Rosenberg to Wendel Waldo, Eau Claire
*Miss Vanity's Pride Galore 133986—Schultz & Alldredge to William J. Clemens, Edwardsburg
Morlock's Gallant Warrior 134125—August Morlock to L. L. Barney & Sons, Watervliet
*Nora's Cal of Smallidge Farm 130244—E. J. Smallidge to A. O. Kerstetter & A. R. Tompkins, Eau Claire
*Nordland Arenac Prince 124109—Ernest Treichel to James R. Shepard, Prescott
Phelix of Oronoko 134257—J. C. Hollenbeck to Mrs. Maida E. Parker, Dowagiac
*Prince of Quality Hill 134050—E. A. Wellman to W. L. Mathews, Horton
*Richard Royal of Ox Bow Farm 129373—Fletcher Paper Co. to John Eagling, Lachine
*Royal Brownie of Valley Farm 133518—Henry C. Blomquist to Andrew Rian, Felch
Sheik's Sylvester 134352—James C. Ranney to Thomas Bros., Vanderbilt
Terry's Ben Rose King 130818—W. W. Terry to Vern Smith, Williamsburg
*Thistledown Garibaldi 134126—L. L. Barney & Sons to Gnodtke Bros., Bridgman
Viola's Sir Galahad 134399—Elon Colburn to Fred Stewart, Fountain
*Wallinwood King 128599—F. W. Wallin to Harold Miller, Mount Clemens
Wallinwood King Clairmont 132274—F. W. Wallin to Walters Bros., Kent City
*Wildwood Vigor 95231—J. F. Sherrick to Frank Kolarik, Middleton
Wyebrook Excellent 123506—C. L. A. Whitney to Noyes L. Avery, Coopersville

MINNESOTA

Aiyukpa Secret College King 123628—William H. Williams to C. E. Swenson & Sons, Chisago City
*Banner of Clover Meadow 123179—Henry E. Cordes to Jakob Van Santen, Vining
*Bruce Hector 131327—Garrett Cronk to Fred Peterson, Solway
Cherub Leader of Northern Cedar Farms 117978—L. A. Page to Knute H. Strand, Tenstrike
Cherub Leader of Northern Cedar Farms 117978—Northern Cedar & Lumber Co. to L. A. Page, Minneapolis
*Cherub's Mar of Northern Cedar Farms 117050—L. A. Page to Aug. Seaderberg, Hines
Cherub's Mar of Northern Cedar Farms 117050—Northern Cedar & Lumber Co. to L. A. Page, Minneapolis
Cl'et of Prairie View 127887—H. W. Kent to Gust Jordahl, Dawson
*Coldspring Hector's King 100312—Irvin Ernst to Albert H. Just, Winthrop
*Cracker Jack of City Home 98641—W. S. Kelley to A. S. Brooks, Minneapolis
Craigmore's Starlight 133302—C. Hoines to Nels Sorenson, Solway
Crusader of Green Acres 123082—R. B. Shepard to D. E. Bowe, Waseca
*Delight's Duke 131926—L. A. Page to Olof Anvid, Blackduck
Delight's Duke 131926—Northern Cedar & Lumber Co. to L. A. Page, Minneapolis
Don Juan of Intervale 134213—William T. McMurran to Joe Pudil, Newmarket
*Dora's King of Riverside 134192—A. M. Sisler & Son to Ed. J. Cashen, Faribault
*Duke of Clover Vale 134395—Roy O. Hughes to Edward E. Finger, Mora
Duke of E. D. F. 133550—E. J. Hedbloom & Sons to Jens Johnson, Little Falls
Duke Ukiah 134378—Paul Appel to Frank Flies, Kellogg
*Duke's Jumbo of Faribault 132135—Fred Bisping to Charley G. Trolle, Northfield
Duke's Prince of Faribault 132134—Fred Bisping to George B. Fletcher, Northfield
Elizabeth's Knight 128938—Ole J. Anderson to J. S. Daniels, Owatonna
*Ellen's Robin of Elk Meadow 127945—John F. Stallman to Oscar Sukken, Boyd
Evade 128084—Jacob Hentges to John Kloos, Chaska
*Fairdale Peter 134236—Martin Teigen to Fred Warner, Boyd
Fern's May Rose Horatius 112309—Ole M. Nilsen to Olsen Bros., Milaca
*Floradelle's Buster 122177—Hans Peterson to F. F. Vaughn, Cloverton
George Washington of Glenwood 134421—William Jones to William Spear, North Mankato
*Glendale Jack Coogan 134235—A. B. Grapes to Albin Swenson, Dawson
*Gree's King of Winfield 87933—Est. J. A. Preble to Mrs. Susie L. Preble, Zumbro Falls
Hambro's Queen's Patrol of Plain View 118825—A. E. King to Chris Anderson, Rose Creek
*July Girl's Anchor 131927—L. A. Page to Harley D. Coffland, Backus
July Girl's Anchor 131927—Northern Cedar & Lumber Co. to L. A. Page, Minneapolis
*King's Uncle Sam of the Pines 115283—J. H. Nahrgang to Henry N. Reich, Plainview
*Lady's Lad of Mille Lacs Farm 132999—W. A. Benzie & Son to M. M. Steele, Onamia
Lady's Last Ramee 121108—Charles O. Govin to Theodore Anderson, Boyd
Leon of Honey Hill 124558—Peter Simon to Edgar E. Melendy, Plainview
Maiden's Masher of Orono Farms 134338—E. A. Moldenhauer to John E. Danner, Elk River
*Major of Sugar Bush Farm 124758—Fred Hansen to Harry A. Haukinson, Onamia
Marius Duke 132407—Northern Cedar & Lumber Co. to L. A. Page, Minneapolis
*Marius Duke 132407—L. A. Page to Grace Olson, Puposky
*Meranda's Lad of Valley View 134047—W. H. Kopp to Elmer S. Gustafson, Tenstrike
Minerva's Julian of Park View Farm 132713—Henry Rosvold to John A. Peterson, Tamarack
Moonlight of Clover Glen 126661—H. C. Hanson to M. M. Archdale, Chisago City
Mound View Proud Star 134332—J. T. Davis to A. S. Deming, C. G. Anderson & G. J. Jarchow, Harris
Nebb Slider of Beaverdale 134416—H. B. Abrahamson to William Abrahamson, Dassel
Northern Cedar Anchor 132406—Northern Cedar & Lumber Co. to L. A. Page, Minneapolis
*Northern Cedar Anchor 132406—L. A. Page to Everett A. Wynne, Puposky
Northern Cherub Billy 121904—Northern Cedar & Lumber Co. to L. A. Page, Minneapolis
*Northern Cherub Billy 121904—L. A. Page to James C. Biley, Blackduck
*Orange Blossom's Last Ramee 121109—Charles O. Govin to Arthur Conley, Dawson
*Patsy's King of Crystal Spring 93556—Joseph Smithbauer to John Vitt, Sebeka
*Pearl's King of Mille Lacs Farm 134226—Houlton Benzie to John G. Wilsey, Onamia
Prince of Burnsmoor 131549—H. D. Burns to Peter Pearson, Hoffman
Rainbow Lad 134130—Herman Grefe to Christ Larsen, Askov
Rival of La Grand 128345—R. B. McFarlane to W. H. Shea, Garfield
Riverside Emma's May King 134406—A. M. Sisler & Son to C. E. Shattuck, Clear Water
Royalist of Mille Lacs Farm 134225—Houlton Benzie to A. E. Warren, Onamia
Sentry's Guardsman of the Pines 123445—J. H. Nahrgang to William O. Neldner, Lewiston
Shorewood Anchor 105266—Northern Cedar & Lumber Co. to L. A. Page, Minneapolis

Spring Brook Bell Boy 134098—D. McGuire to Charles Smith, Pine City
*Spring Brook King 124020—D. McGuire to Gust Wiberg, Rush City
*Starlight's Anchor 131925—L. A. Page to W. A. Murphy, Bemidji
Starlight's Anchor 131925—Northern Cedar & Lumber Co. to L. A. Page, Minneapolis
*Star's Anchor 132441—L. A. Page to J. E. Guptill, Northome
Star's Anchor 132441—Northern Cedar & Lumber Co. to L. A. Page, Minneapolis
*Star's May Rose Royal King 132717—Otto C. Foss to J. Frautschi, Elizabeth
*Ted of Riverside Guernsey Farm 132422—Joseph Jaglowski to Bennie Earl Walter, Willow River
Walker's Secret 134329—Harry R. Jones to William F. Wildes, Kasota
*Zumbro Ridge Zoabro 134422—S. E. Tompkins to Harvey House, Claremont

MISSOURI

*Ambe's Duke 134394—Carl Frankenbach to Chris Schmedt, Palmyra
*Cherry's Gay Boy of Clover Hill 132604—James H. Lee to Howard Caldwell, Gallatin
*Cherub's Gay Lad 129938—L. E. Vaughan to J. Q. Farquer, Richland
*Ellington King 133774—Edward Winking to Sylvan Riegel, La Grange

MONTANA

*Calvin of Pauline's Wood 134284—August H. Vogel to Thirza Steven, Suffolk
*Prince Sequel of Hillmandale 118293—F. M. Hillman to R. P. Taylor, Lonepine

NEBRASKA

Meadow Brook's Gilbert 132103—Elmer C. Bock to E. M. Little, Fremont
Meadow Brook's Griffith 132101—Elmer C. Bock to E. M. Little, Fremont

NEW HAMPSHIRE

*Alexandre's Sequel 126378—Chester A. Champney to Peter N. Proctor, East Jaffrey
Darwick's Chum 127294—F. O. Melvin to G. H. Cilley, Concord
*Jacob of Spruce View Farm 134028—James Welch to Irving S. Curtis, Farmington
Roughwood Regal 103254—Stanley Kelley to C. E. Carr, Andover
Van's John Regan 132894—Billy B. Van to John Sullivan, Newport

NEW JERSEY

*Bowood Cranbury Boy 133992—L. F. Loree to Robert Chamberlin, Cranbury
Coventry Fac-simile's Captain 133147—R. Lawrence Benson to The New Jersey State Home for Boys, Jamesburg
*Diamond of Garden Hill 127319—Mrs. G. B. La Boyteaux to W. H. La Boyteaux, Rumson
Florham Challenger 131044—J. L. Hope to R. F. Loree, Florham Park
Florham Select 114133—J. L. Hope to Albert Winter, Mahwah

NEW YORK

*Alousia's Equinox's King 131401—Charles H. Arthur to George F. Delcour, Redford
Beechford's Golden Laddie 125803—Harry Bailey to F. P. Gildersleeve, Union Springs
*Celestabetta's King Tut 122546—Kent M. Thorn to Virgil R. Grigsby, Davenport Center
*Chenwold's Peerless Gentleman 134505—Arthur C. Cheney to Prescott E. Nead, Castleton
Cherub's Buddie of the Prairie 132790—W. W. Marsh to John Henry Hammond, Mount Kisco
*Clancy's Sentinel 128668—M. B. Kiechle to Horace N. Clark, Potsdam
*Deanie's Orlando of Chenwold 134039—Arthur C. Cheney to Thomas Stackpool, Hudson
Dottie's Warrior of Beechford 134051—Harry Bailey to Herbert George, Red Hill
Doubtless 128562—Robert & Herbert Scoville to Edward J. Bedell, Delmar
Duke of Gansevoort 97325—Joseph W. Darrow to F. F. Wilbur, Stillwater
Edgemere Gerald 134056—W. P. Parker to Henry W. Clark, Berkshire
Edgemere Reliance 130578—W. P. Parker to E. F. Nedrow, Ludlowville
*Esther's Christmas Lad of North Valley 134083—William P. Marvin to Shur Marvin, Arkport
*Fantine's Noble 132566—Clair H. Bennett to Frank Salway, Rose Hill
Forestdale Gondolier 103467—Richard D. De Forest to G. H. Van Derveer, Amsterdam
Forestdale Statesman's Valentino 103839—Richard D. De Forest to H. M. Walter, Galway
Jennie's Sybarite's Caesar 134040—William Brennan to Irving Pett, Ilion
*Jewel's Prince of Rosemore 128890—George W. Mead to Edward Brauer, Barker
*Josephine's Eclipse 108305—M. T. Kester to Albert C. Carpenter, Holland
Kelkirk Butter Nut 133753—Frank S. Kelley to R. A. Estes, Keene Valley
Kelkirk Prince 115699—Frank S. Kelley to R. A. Estes, Keene Valley
*King Ford 132687—Flora Wilcox to F. J. Burleson, Munnsville
King of Oatka View 123941—Ellsworth J. Davies to Ryan Bros., Warsaw
*Laddie Boy of Whitney Farm 134248—Truman J. Caldwell to Alvin Eskelson, Medina
*Lad of Hoose Dale Farm 124424—Linard & Myra Hoose to William J. Maussey, Cherry Valley
Lady Monarch's Duke 134328—H. B. Wilson to Frank O. Newton, Henrietta
*Lassie's Spinning King 134058—William Brennan to Frank Simmons, Marcy
Lucky Ace 134474—F. W. Gardner to David J. Wright, Hoosick Falls
Maple Glen Radiance 117531—Le Roy A. Buck to Edwin L. Black, Whitney Point
*Marcus Caesar 134388—J. R. Reid to Stanley Taylor, Otego
Marquis of Shorewood 119432—D. D. Tenney to Mrs. Barger Wallach, Jericho
*Planet's King 107401—L. R. Blake to John J. Sedar, Auburn
Queen's Ransom Boy 123993—Philip Preston to Roy Ayer, Fillmore
Reuben Defender of Girdle Ridge 115366—William Fahnestock to George B. Agnew, South Salem
Rockingham Autocrat 131896—Daniel G. Tenney to E. F. Price, Port Chester
Ronnoc 75472—Frank S. Kelley to R. A. Estes, Keene Valley
Royalist's and Fair Lady's Archer 124351—Willard Fralick to H. B. Delevan, Cincinnatus
Sonny Southwind 134282—A. H. Cosden to Est. H. L. Fish, Greenport
Tarbell Farms Ultra Roy 133991—Gage E. Tarbell to Charles Birdlebaugh, Smithville Flats
Terryberry Hilgard 134115—The Glen Springs Corporation to John Smith, Pine City
*Terryberry Sergeant 134472—The Glen Springs Corporation to Ashley B. Long, Penn Yan
Trigables Sultan 117186—Frank S. Kelley to R. A. Estes, Keene Valley
Warrior's King of Glendora 115812—Glenn F. Briggs to Otto Post, Ensenore

NORTH CAROLINA

Bonnie's Coronation of the Rancho 132092—D. O. Brant to Mendenhall Bros., High Point
*Brookmead's Tarheel 117165—J. P. Hall to S. L. Adams, Randleman
*Dixie Lou's Buster 134385—H. F. Parker to Carr Parrish, Asheboro
*Klondike Count 133984—Thurmond Chatham to P. R. Beamer, Mount Airy
Maudette's Little Harvester 127585—S. W. Miller to J. G. & M. M. Morrison, Davidson
*May Rose Bob Rilma 133303—Z. V. McIntyre to D. M. Kivett, Liberty
*Melba's Ultra May King 110662—Harry Bailey to Mountain Park Institute, Mountain Park
*Nankeen's Boy of Rowan 134017—L. M. Safrit to H. Clyde Bell, Currie
*Rowan Dixie 134049—C. A. Ritchie to D. Lee Canup, Salisbury
Wethero Mountain King 125328—F. R. Houston to M. D. McNaughton, Hendersonville

NORTH DAKOTA

*General of Bowbells 123560—Martin Peterson to Tom Jacobson, Bowbells
*Maple Hills Prince 122759—Nelson Bros. to P. G. Aoberg, Corinth
*Missouri Slope Pride 127773—John Evans to Kenneth Burns, Garrison

OHIO

Abe of Rising Sun 129627—Paul Hertel to J. W. Leatherman, Melrose
Bettina's Son of Edon 118588—L. S. Maxwell to Mrs. W. H. Dick, West Unity
Compton King 116836—John Nippert to T. E. Houston, Cincinnati
Eastlawn Duke 134289—A. G. Cobourn to George Nichols & Son, Columbiana
Governor of Radcliffe Manor 134240—Clarence L. Miller to Carson R. Stewart, Burghill
Happy of Locust View 134022—E. G. Engle to John S. Hanlin, Homeworth
Hershfeldt May Rose King 103267—Emery J. Hochstetler to Moses G. Miller, Sugar Creek
*Honoria's King of Plain View 78763—Russell Mays to Irvin S. Sweaney, Canton
*Mac-O-Chee Doughboy 124040—S. S. Johnson, Jr. to Andrew Schunck, Celina
*Mike of the Glenoak 134441—H. G. Huffine to Clifford Lewis, Venedocia
*Myrtle's Raider of Sunny Crest 134027—W. J. Smith to J. A. Lough, Cadiz
Paul Poster of Shady Lawn Guernsey Farm 124550—Elmer Jacobs to E. B. Stryffeler, Rosemont
*Prince of Golden Glow 128120—C. S. Fergus to Charles Barlow, Liberty Center
*Princess's Gay Boy of College Hill 134193—Baker & Hutchison to William H. Lesher, Waynesville
*Proud Anton of Echo Glade 74768—H. R. Lobdell to H. A. Weber, Rock Creek
Raemelton's Cyrus 126522—F. B. Black to Harry E. Miller, Lexington
*Ravenna Royal 114575—John P. Parker to William H. Frankhauser, Mantua
*Regulus Boy 132348—Samuel Hatcher to Smith & Graham, Zanesfield
Rosie's May King Gladiator 134241—James Stoops to R. G. Harbison, Venedocia
Russellhurst's Prospect of Chesterland 77453—Elmer Jacobs to Maynard Freshley, Mentor
*Sweet Springs Golden Lad 104597—John H. McGreevey to William Treon, Versailles
*Wardem Ultra May Bee 73481—Mercer County Home to Hirzel & Son, Hicksville
Way-Up-Farm Golden King 121085—J. W. Moore to C. H. Wright, Nashport
*White Chief of Hickory Grove 117894—A. R. Palmer to George Merkle, Ohio City
Winding Creek Week End Party 134114—Julius Fleischmann to Mason Towle, Cincinnati
*Wompanand's Counselor 125820—Ralph Acker to Guy Morland, Orrville

OKLAHOMA

*Gustavius of Primrose 125134—Mort Woods to J. B. Penny, Shawnee
Pauline's Sequel Warrior of Barkrest 104390—Mrs. M. J. Barker, Jr. to Tom Cooper, Ardmore
*Tipton 131586—A. R. Bowles to Dewey Baker, Enid

OREGON

*Deer Creek Ranger 129048—Kerr Bros. to Weaver Williams, Yamhill
Don Ringleader 131433—George R. Hofstetter to Ronald MacGregor, Terrebonne
Dora's Duke of Spruce Hedge 134172—Mike Seppa to Frank Mudd, Astoria
Fairyland's Adonis 134132—E. J. Mahy to Joseph C. Gibson, Lebanon
Felix's Ezekiel of Brandt Farm 134438—H. A. Brandt to Walter Scott, Scotts Mills
Giant Oak Senator 115764—Rieben Bros. to Nave & Shainwald, Beaverton
Glenwood Springcrest of Scogans 130430—Minnie & Ernest Herr to Charles Pfahl, Cornelius
Hilda's Glenwood King of Tillamook 125096—Karl Zweifel to William Ober, Seaside
Jumbo of Spring Brook 134477—R. B. Thompson to D. F. Ropp, Albany
Laird of Marion 132709—D. H. Looney to Paul E. Johnston, Albany
*Landom Khedive's Prince 126143—C. F. Stephens to W. A. Matthes, Salem
May Rose Starlight of Rowland 116951—V. E. & F. D. Bailey to Ross & Elba Huston, Eugene
*Merry Meads Marriner 134475—R. B. Thompson to G. S. & A. W. Thompson, Junction City
*Opal's Stripes 134015—M. O. Rose to Freeman & Son, Molalla
Pawnee Bill 134223—J. T. Graham to J. Cahill, Birkenfeld
*Pine Farm Duke 130553—Bechen Bros. to Henry Scheuerman, Cornelius
*Pine Farm Robin 130552—Bechen Bros. to Ernst Demmler, Banks
*Rival's Frolic of Middale Farm 134233—Arthur S. Moulton to Albert G. Hettwer, Scotts Mills
*River Banks Prince 91396—J. Z. Faucett to F. A. Schomann, Grants Pass
Sunbeam's Royal 134440—F. H. Wooden to Agnes B. Foster, Jewell
*Tideland Banner 132511—Oregon Agricultural College to P. L. Lystad, Knappa
*Trojan of Spring Brook 134476—R. B. Thompson to Kropf & Yoder, Harrisburg
*Violet's Buttermaker of Springbrook 126444—Nave & Shainwold to H. A. Brubaker, Portland
Willow-wood Adaboy 90929—L. E. Wilson to L. E. Wilson & W. O. Reith, Astoria

PENNSYLVANIA

Aiyukpa King of Gold 124033—William H. Williams to C. R. Fullerton, Burgettstown
Artie Cornelius 134085—J. S. Parry to Michael Glenn, Rushland
Aviator's Raider of Waukesha 71368—Frank R. Hildebrand to H. D. Rieger, Prospect
*Broadwater Chuzzlewit 134093—Frank B. Foster to E. W. Fisher, Phoenixville
*Broadwater Sidney Carton 134094—Frank B. Foster to Frank Keane, Kimberton
Brooklandwood Ultra Boy 120063—Gustafson Bros. to The Second McKean County Guernsey Bull Association, Kane
Brownlea Cain 132490—Charles G. Brown to H. E. Edeburn, Mercer
*Charleston of Homestead Farm 128095—Elmer E. Bullers to McKinley Woy, Everett
*Colena Rose King 133776—Sandri Bros. to W. E. Barrett, Woodbury
Coventry Belladonna's Honour 123032—R. Lawrence Benson to Frank B. Foster, Phoenixville
*Daisy's Laddie of North View 123398—A. S. McCullough to J. H. Rust, Sharon
Diamond's Golden King 117386—J. B. Colton to E. J. Young, Franklin
Easter Boy of Cedar Hedge Farm 102364—James Cobb to L. A. Stone, Montrose
Edna's Son Richard 133990—McGrew Bros. to Peter Huss, Sutersville
Ennis of Fleming Farm 134439—O. H. Culbertson to Floyd A. Fleming, Knox
Enon of Midland View 133989—Q. A. Klinger to J. A. Vail, Enon Valley
*Fashion's Noble Lad 134052—H. H. Potter to Harvy Shank, Greencastle
*Fenella's Raider of Pleasant View 134396—Norman B. Chandler to D. F. Cochran & Perry Gill, Cochranville
Forward Pride's Master 134061—A. P. Warren to E. B. Douglass, Elizabeth

Foxy's Girl's Abe 134030—C. O. Mattern to B. H. & Joseph Williams & G. W. Woodring, Port Matilda
*Friendship Jerry 122025—Harold Jeffries to Thomas M. Wilson, Layton
*Friendship Mayor 134255—A. A. Thompson to Maurice Guthrie, Uniontown
General Monk of Sycamore Farms 127016—Frank B. Foster to M. J. Kimmel, Kimberton
*Glenn S. of The Maples 106991—A. D. Phillips to T. J. Engel, North East
*Glenwood's Kaloolah's Diamond King 132228—J. B. Colton to Arden Cutchall, Cochranton
*Glenwood's King Ferby 130169—J. B. Colton to Howard Buchanan, Carlton
*Glenwood's Major Shamrock 130170—J. B. Colton to Richard Kreil & William Granthan, Sandy Lake
*Glenwood's Wonder Boy 132229—J. B. Colton to P. C. Greenlea, Utica
*Golden's Mayboy of Riviera 133540—Mrs. William H. Luden to Katherine A. Kitzmiller, Robesonia
Golden Prince of Bolton 133778—Effingham B. Morris to Walter J. Hill, Wycombe
*Guernside Butterboy 132648—Benjamin G. Bushong to Albert C. Leinart, Lancaster
High Point Constructor 127019—Jules Breuchaud to A. M. & Joseph Kennel, Atglen
Jewel's King of Heath Dale Farm 134449—S. W. Heath to William Fretz, Smock
*King Fearless of Green Rid e 130315—Nelson C. Yocum to Henry G. Bechtel, Spring City
*King Jeremiah 132935—R. B. Wildman to E. P. Wolff, Spring Run
*King of Friendship Farm 133708—Mrs. Charles Newbold Welsh to Stevenson Crothers, Chestnut Hill
*King's Marshall's Fearless of Ev. Homes 124485—Evangelical Homes to John L. Frederick, Milton
*King's Marshall's Honorboy of Ev. Homes 115330—Evangelical Homes to J. B. Eberhart, Mifflinburg
*King's Marshall's Prince of Ev. Homes 124483—Evangelical Homes to J. Earl Miller, Lewisburg
*King's Marshall's Soldier of Ev. Homes 105926—Evangelical Homes to L. M. Weasner, Watsontown
*Lady's Bruce of Plainview 116981—A. A. Feighner to W. A. Westrick, Patton
Langwater Peter Pan 116859—John S. Ames to Frank B. Foster, Phoenixville
*Longleaf of Matinecock 133126—Harvey C. Craft to W. R. Humbert, Mercersburg
Maggie's Prize Boy 125324—J. B. Colton to Graham & Marsteller, Franklin
*Maple Shade's Sammy Boy 134258—F. F. Hayman to Walter Hess, Orangeville
*Max of Gourley Farm 126653—Guy Gourley to E. B. Servey, Sligo
Meadow Spring Grove's Prince 134142—Amos Bryan to E. S. Grove, Chambersburg
Morning Glory's Knight 134313—John W. Burket to S. D. Mingle, Williamsburg
Ona's Alpha of the River View Farm 124484—A. A. Winter to Reno E. Zimmerman & Sons, Mifflinburg
*Prince Noble of Chesterbrook 99532—John C. Acker, Jr. to Weston D. Bayley, Phoenixville
Queen's Royal of Pomeroy 134437—M. T. Phillips to Walter W. Little, Hanover
Rhymster of Paxtang 134117—I. Hoffmann to George Lenker, Millersburg
Rose's Noble Defender 130410—S. C. Martin to J. W. Hoffeditz, Mercersburg
*Royal Warrior of Point Pleasant 134054—Edgar A. Roberts to G. J. Pfuntner, Coudersport
*Sir Godfrey of Cedar Hedge 134424—Philip Davis to Frank Hunter, Tunkhannock
Star's Perfection of Locust Brook 112660—J. G. Jones to W. S. Robinson, Lenoxville
*Stockdale Lassie's Glenwood 77073—J. B. Colton to Vincent & Murdoch, Carlton
Superkus of Farview 113718—J. Ray McDade to The Second McKean County Guernsey Bull Association, Kane
*Trojan of Sycamore Farms 128366—Frank B. Foster to Hiram Hartman, Kimberton
Whitford Sentry 2d 113991—Lardner Howell to Charles H. Harvey, Lionville

Rhode Island

Grassland Valiant Sequel 134356—Robert & Herbert Scoville to William I. Sherman, Newport

South Carolina

Betsey's Emblem 126428 (Imp.)—Gordon Hall to R. B. Caldwell, Chester
Franklin of Green Lodge 133366—W. E. Verdery & Son to Charles Thomas, Smoaks
Mutt of Lake View 134152—O. S. Poe to John T. Roddey, Rock Hill
*Napoleon's Pride 134520—E. F. Funderburk to A. M. Blackmon, Heath Springs
*Oates' Pride of Tirzah 126766—W. T. Oates to W. J. Fewell, York
*Oates' Shamrock 121491—W. T. Oates to R. M. Howell, Clover
Pilot Boy of Seabright Point 134021—W. E. Verdery & Son to H. B. Grimball, Charleston
Raymost Dixie Boy 131703—W. E. Verdery & Son to J. W. Smoak, Orangeburg
Rose's Cherub of Rock Springs 131482—N. P. Gettys to B. Kater McInnes & F. S. Hanckel, Charleston

South Dakota

Cherub's May King of Riverside 134390—A. M. Sisler & Son to F. M. Sobotta, Claire City
Hope's King of Riverside 134407—A. M. Sisler to Henry McGillivary, Henry
Marquis of Green Acres 134082—R. B. Shepard to Oscar Johnson, Astoria

Vermont

Albamont Priam 129220—Agnes M. Haartz to Charles M. Colby, West Topsham
Dora's Otter Boy of Fairview 109692—C. A. Chapman to Frances Downs, Middlebury
*Falstaff's Actor 129388—Edward D. Collins to William J. Pearson, New Haven
*Junior Prince of Bliss Hill 83374—A. C. Bliss to Claude C. Fisher, Montpelier
*Malcolm of Brookside 131546—Est. Percival W. Clement to B. C. Hill, Sherburne
Quod of Longview 128600—C. H. Stevens to G. A. Graves, East Haven
*Red Rover Sequel of Mountain View 134224—A. T. Smith & Son to Alton Sloane, Adamant

Virginia

Al-Ben Farms Alberto 86771—M. W. Wilder to D. H. Welch, Tenth Legion
*Benton's Prince Hannibal 111544—Daniel C. Sands to Lee Vandevanter, Hamilton
*Buck of Whiteoak Farm 134506—C. E. Carson & Bros. to Joseph M. Garrette, Vera
Glencairne Rexall 134239—D. M. Chichester to J. M. Gouldin, Tappahannock
*Highland's Tip Top 130948—Roy C. Kinsey to A. L. Young, Floyd
*Jimmie's Pride 134419—Thomas L. Thrasher to James P. Hamilton, Purcellville
Major of Landsdown 131298—Edwin A. Haislip to B. S. Dickerson, Chancellor
*Mt. Airy Loyal 134023—John H. Parrott to W. M. Peck, Fincastle
*Pine Hall's Hidalgo 133308—P. M. Moir to Gilbert M. Huffman, Roanoke
Spurs' Duke of Springdale 132823—R. F. Thompson to Arthur G. Grove, Waynesboro

Washington

*Beauty's Bill 95027—John N. Allen to Joseph Tignanelli, Spanaway
Bonneville Rex 106078—F. M. Gowen to Vernon Hayton, Chehalis
Bonneville Rex 106078—Vernon Hayton to Frank O. Burlingame, Chehalis
*Jules Bill of Blalock 132984—V. E. Brown to A. R. Petrick, Walla Walla
Methow Valley Masher 127065—C. M. Jones to William Carpenter, Okanogan
*Pilchuch Gay Lad 124773—Pilchuck Ranch Co. to Leo Moerkerken, East Stanwood
*Pilchuck King John 134134—Pilchuck Ranch Co. to Rutherford Klein, Arlington
*Rosendale's Pansy's Rex 134123—John F. Patty to Louis Bunkelman, Arlington
Topsy's Royal May Rose 134410—Neale B. McCord to Gerrit A. Verduin, Lynden

West Virginia

*Jobetty's Marshall 121276—Joe Speidel to A. C. Schafer, Glenwood
*Laddie's Senor of Calder Farm 118437—Turner & Duvall to Prichard School, Ona

Wisconsin

Aiyukpa Secret Demonstrator 122783—William H. Williams to John Thurow, Wilton
Allouez George 120601—R. Soquet to Ernest Weilland, Berlin
*Almira's Limelight of Normal Farm 104807—State Normal School to Sem Williams, Dodgeville
Andy of The Grove 123419—L. D. Kellogg to C. L. Matlock, Tony
*Anita G.'s Golden Lad 127493—L. A. Govin to Frank Amick, Menomonie
Barbi's Chieftain 122865—S. G. Courteen to Cudahy Bros., Cudahy
*Beauty's Bobby of Sunny Crest 131306—Charles Schuebel to Jesse J. Winkler, Stanley
*Belle Vue's Cedric G. 134432—J. S. Govin to Otto D. Kahl, Dallas
Big Elm's Major 133924—A. E. Nehring to Arthur Knutson, Blair
Billy of Frenchville 78594—Klee Bros. to Henry Lehman, Tell
Bob of Big Creek 132573—Clayton Hutson to R. E. Hutson, Sparta
*Bob of the Valley 124724—Guy Wheeler to Emi Koppen, Hillpoint
*Bonny's Duke of Maple Leaf 134427—August Buchholz to Jesse Keck, Conrath
Boomerang of Fern-Dell 121799—William Larsen Canning Co. to Pete Larsen, Suring
Bowood's Hero of Grand View 134138—H. E. Jacobson to J. Frydenlund & J. Slette, Cashton
Bowood's King of Grand View 125731—H. E. Jacobson to W. C. Sterling, Lynxville
*Bowood's Prince of Grand View 134137—H. E. Jacobson to Alfred Bentson, La Farge
Brownie's King of Garden Valley Farm 134053—Oscar G. Berge to Albert Berge, Reedsville
*Buttercup's Alvin 127481—William M. Jones & Son to Kerrigan & Brieske, Norwalk
Captain Kidd of West Lawn 133159—J. D. Beck to Melvin C. Monson, Viroqua
Captain of Burg Farm 123201—Burg & Nodolf to Sam Mero, Livingston
*Cherub's Rulo 130735—Ross & Zora Hocking to Kowitz Bros., Norwalk
*Choice Major of Nipporsink 134113—F. L. Greene to T. A. Smith, Bancroft
*Cinderella's Haviem Cherub 120374—Emory C. Meltz to Greiner & Rohloff, Appleton
Coral's Warrior of Elk Meadow 123184—John F. Stallman to John Kallenbach, Prairie Farm
Corium Ultimas' Halford 134124—F. J. Rueping to Anton Sporer, Grafton
Dawn's Princess' Maxim 133426—C. M. Bartlett to Homer M. Baker, Chetek
*Dewdrop's Equal of Onward Hill 133398—Chris Forde to Jacob Sorenson, Westby
Dungarvan Desire's Star Gazer 132844—Lawrence M. Finley to A. Hall, Viroqua
*Enola's Comet 133036—Elmer Walter to Lawrence W. Kelbel & Burley Wong, Mt. Tabor
Eulalie's Laddie of Beechford 125801—Harry Bailey to F. J. Rueping, Fond du Lac
Excelsior of Menomonie 126979—Charle O. Govin to Hilary R. Elbert, Augusta
Fair View Regent Lad 126908—Peter Krings to Frank Holmstadt, Plum City
Fair View Rex 132329—Peter Krings to Waldmar Nelson, Stockholm
Fair View Sequel Boy 126909—Peter Krings to Math A. Bechel, Plum City
Fanny's Grand Duke of Glendale 117047—Adolph Nuttleman to B. Aasen, Bangor
*Favorite's Royal Son 134351—J. L. Spaulding to Clyde & Caroline Alverson, Birchwood
Flora's Star Gazer of Onward Hill 132683—Chris Forde to Archie Lunde & Halfred Dahlen, Westby
Florian's Jack of Maple Lawn 134448—Walter W. Schlawin to E. C. Schorbahn, Arcadia
Glenwood's Beauty Eagle's Warrior 122862—S. G. Courteen to J. Gilbert Hickcox, Milwaukee
Golden Ace of Gordondale 117535—L. E. Gordon to O. H. Breitrick, Sheboygan Falls
Golden Caster of Gordondale 127135—L. E. Gordon to Thomas Peskie, Amherst
*Golden Noble's Laddie 134091—George H. Silverwood to J. T. Naset, Edgerton
*Governor King of May 134221—Jay Clark to Eugene Jordon, Holcombe
*Guernfalfa Russell 125313—Math Michels to Aigner Bros., Malone
*Helen's May Day of Lake View 131455—Selsing Bros. to John F. Danke, Oshkosh
*Hickory Hill Penetrator 134409—J. T. Naset to George Knott, Milton Junction
Ila's Silas 131207—McIntyre Bros. to Charles D. Brown, Lima Center
*Ivy's King of Pine Grove 130681—Fred C. Kramer to Mrs. Emma Nuttelman, West Salem
Jakie of Mauston 128822—A. E. Wilcox to George Hoile, Mauston
Jehanna's Star Gazer of Sylvanite 132789—Richard F. Klemm to W. A. Ray, Fond du Lac
*Jennie's Fame of Mound City—99348—Charles C. Wilkins to Max R. Pagel, Lancaster
Jewel G.'s Cedric 117845—L. A. Govin to Charles F. Burton, Boyceville
*Johnson's Khedive 132295—Neil Johnson to Mrs. T. F. Condon, Janesville
Jumping Jim 132344—O. C. Olstad to A. O. Severson, Amherst Junction
*Karnac Preel King 128673—Ingalls Farm Co. to Carl R. Johanning, Plymouth
King's Beauty's Dawn of Big Hill 126171—A. W. Lawrence to Louis Buslaff, Campbellsport
King's Bird Loyal of Big Hill 120814—A. W. Lawrence to Aplin & Benjamin, Waukesha
King's Lily's Boy of Big Hill 126169—N. A. Rasmussen to William Nelson, Oshkosh
King's Master of Fox Valley 59761—E W. Pfrang to George Schmit, Greenville
*King of Westby Guernsey Farm 134060—A. B. Swiggum to Hans Stakston, Westby
*Lady Starlight's Prince 127308—George F. Wilcox to P. A. Hubanks, Excelsior
*Lake View Royal Ever 134219—G. W. & R. M. Graham to Henry Landaal, Glenwood City
*Lake View Royal Sir 134218—R. M. Graham to Everett Frank, Prescott
Lawsonia Lad 133608—Lawsonia Realty Corporation to John F. Diley & Son, Rush Lake
Leader of Fern Hill 127389—John Cramer, Jr. to Robert B. Gibson, Durand
Liberty's Sultan 123689—F. J. Glanville & Ben C. Nelson to W. C. Schluter, Reedsburg
Lillian's Grover of Pleasant View 129134—W. H. Sullivan to Iver H. Hanson, Barron
Lily Lou's Pride of Lone Cedar Farm 123724—F. L. Blodgett to Herman F. Hoehn, Fall Creek
Lindbergh 134043—F. A. Lonsdorf to C. N. Fischer, Athens
Linden Dick of Maple Grove 126794—Stark Bros. to Henry Bergmann, Medford
Linden Prince of Maple Grove 129645—Stark Brso. to C. R. Brown, Athens
Linden's King of Maple Grove 127739—Stark Bros. to Bhend Bros., Corinth
Linden's Sam of Maple Grove 127738—Stark Bros. to Edwin Amhaus, Edgar
Loethers' Prince Washington of Fernhurst 103020—Edw. Birch to August Buchholz, Holcombe
*Long Pine Lotus Prince 109836—O. A. Gilkey to Albert Wisner, Rice Lake
*Luxerin Fidele 124055—B. F. Sheridan to A. C. Connell, Chilton

*Luxerin Fisherman 124936—B. F. Sheridan to A. C. Connell, Chilton
*Luxerin Gleaner 134417—Clarence E. Sheridan to John J. Koenigs, Malone
Master of Ore Hill 122754—Dale E. Rundell to E. A. Bruns, Madison
May Day's Danny 131384—J. T. Harness to Arthur Lockhart, Pickett
May Hope's Logan of West Lawn 133062—J. D. Beck to Andrew Hoveland, Viroqua
May King of Cold Spring 134135—William L. Illian to Anton J. Wiesner, Kewaskum
*Mildride's Caleb of Echodale 111629—Herman Mielke to Hiriam Kelley, Baraboo
*Mildred's Goldenrod May Secret 125514—William J. Lauer to George Gallinger, Oshkosh
Mildred's Longfellow of Goldengate 117585—David Von Buren to Boyd Harshman, Elk Mound
Missy's Endymion of Butterfield 129222—H. R. Andrew & E. Nelson to Herman Kaap, Fennimore
*Monogram's Prince of The Springs 129466—Harold Jacobson to Kowitz Bros., Norwalk
Mound View Senator 132015—Wilson Cunningham to Charles Holzer, Fennimore
*Neopit's Bravo 124780—M. H. Bekkedal to R. H. Nustad, Westby
*Oak Grove's Andie 92619—George G. Baier to Carl Kohnert, Melrose
*Paul Bunyon of Gagerholt 105311—H. W. Melbye to J. F. Smith, Rice Lake
*Penetrator's Masterpiece of Brookdale Farm 86378—C. S. Ware to John E. Hill, Janesville
*Pete of Otter Creek 133567—Joseph C. Smith to Est. A. T. Jordan, La Farge
Pioneer Masher's Prince 132437—J. P. Jensen to Gotfred Lund, Luck
Plato's Poskin Prince 111193—W. H. Baker to Floyd Cramer, Barron
*Pleasant's Cherub 134336—Calmer Evjen to Harry E. Tayler, Exeland
*Pomara's May Rose Lad 134194—George W. Markell to William & Boyce Wehrung, Darien
Pride of Rose Valley 127785—Adolph A. Suhr to Frank Heitmann, Fountain City
*Prince Autocrat's Glenwood of Elm Grove 132606—Adams Bros. to Gorden Lathrop & Harley Hanson, Clearwater Lake
Prince Charming of the Prairie 60526—A. J. Plowman to Fred W. Suchow, Jr., Ripon
Prince Fairview 120347—O. E. Uehling to L. J. Cronin, Janesville
Prince Frederick 6th 126898—R. B. Robertson to Frank Vandervort, Tomah
Prince of Westby Guernsey Farm 132647—A. B. Swiggum to Bagstad Bros., Coon Valley
*Prins Bob of Good Hope 134090—Fred C. Hansen to Richard F. Murphey, Centuria
*Prospect's Variety of Mound Slope 134190—Horace Kies to Hill & Graves, Platteville
*Queen's Cherub of Guernsey Hill 134337—Arthur G. Laabs to Emil Untiedt, Abbotsford
*Raider's Glenwood Boy 131916—Floyd P. Purdy to Harry Salsbury, Tomah
Raymond's Elossom Boy 134151—Will D. Kimball to Henry Schoohs, Waupaca
Red Fawn's Duke 126221—George E. Larson to George H. Pattee, Waupun
Rex of Maple Leaf Farm 133215—Philip Foltz to M. Goldsmith, Genesee Depot
Rialto Warrior 118832—Mandus Theige & Sons to Martin A. Benrud, Cashton
*Roderick of Evergreen Farm 124705—Frances J. Hobbs to Bernhard Krenz, Augusta
*Roy of Forest Hill 95065—J. W. Burns to Lawrence Adams, Cadott
Rusty Jack 130949—Irvin E. Babcock to G. W. Spear, Wyocena
St. Croix Raider's Frenchman 81285—Jens Jenson to S. B. Vassau, Amery
*St. Croix Raider's Sequel 81286—Jennie Eastlund to Percy Corey, Nye
*Santa of Maple Grove 134290—A. C. Vollrath to Henry Kjer, Milltown
Saradale Lad 133985—William McNulty to John H. Johnson, Disco
*Selma's Major of Oak Grove 129835—John Gregory to Otto Franz, Tomah
*Sequel's Senator of Hickory Hill 132410—Charles Fleishauer to Omar Sandow & M. J. Kisner, Rock Elm
Silver Thorn of Evergreen Farm 117316—F. W. Hobbs to Elmer & Tony Anderson, Blair
Sir Haviem Lad 129302—Emory C. Meltz to Guy O. Blondy, New London
*Springwater Edgar 131107—T. H. & J. R. Marsden to Meyer & Hodgson, Lancaster
Star Gazer's Glen 134331—Edwin M. Solberg to Henry Stello, Rockland
*Star of Lone Cedar Farm 114410—F. L. Blodgett to Schloct Bros., Fall Creek
Success's Bud of City View 134096—Charles A. Birkholz to Mrs. Jennie Eastlund, Nye
*Sunny Mead's Max 130166—Eli Enerson to H. A. Albrecht, Cameron
*Sunset Valentine 111758—Ruth Burce Krogstad to C. Henry Olson, Eau Claire
*Sunset Valentine's Warrior 134212—John Krogstad to Alfred McCart, Caryville
Superb of Elm Farm 123921—L. W. Mills to Henry J. Rowoldt, Johnson Creek
Thelma's Foremost of Kirkwood Farm 133051—Wichern Bros. to Chris Kovsky, Webster
*Thelma's Tobin of Loberg Glen 122786—Est. F. J. Feist to C. A. Gardinier, Stevens Point
*Ultra May Prince of Grand View 133494—C. H. Odden to Emma E. Franks, Siren
Valentine's Admiral of Clover Farm 134330—W. F. Eckart to E. G. Bunce, Berlin
*Vernice's King Ellis 130354—Elmer Walter to Frank Kelbel & Son, Mount Tabor
Viking of Fern Hill 127914—John Cramer, Jr. to K. W. Hones, Colfax
Whiteash Bo Peep's Dick 99536—Louis Peronto to Henry Wawirka, Algoma

WYOMING

Dan of Glendale 109983—George W. Parkins to G. P. Chopping, Riverton.

COWS

CALIFORNIA

Alta Glenwood of Sycamore Farm 212486—Russell S. Cox to Albright Bros., Calexico
Amie of Sycamore Farm 216409—Russell S. Cox to Albright Bros., Calexico
*Bertram's Dorine of Banner 208208—A. C. Kleinhans to Ralph L. Emmerson, Oakley
*Bertram's Lady of Banner 208206—A. C. Kleinhans to Ralph L. Emmerson, Oakley
Cora of Sycamore Farm 218095—Russell S. Cox to Albright Bros., Calexico
*Goldie of Banner 208207—A. C. Kleinhans to Ralph L. Emmerson, Oakley
*Victoria of Little Creek Farm 195236—A. C. Kleinhans to Ralph L. Emmerson, Oakley

COLORADO

*Interlochs Eva 206726—F. C. Kay to H. L. Becher, Rye
*Interlochs Fern 205896—F. C. Kay to H. L. Becher, Rye
*Interlochs Rye Maid 228230—F. C. Kay to H. L. Becher, Rye

CONNECTICUT

Beauty's Rose of Greenwood Farm 98823—S. F. Holcomb & Son to Connecticut Agricultural College, Storrs
Cobo Cherry of Beausite 228614 (Imp.)—C. W. Barron to George E. Learnard, Greenwich
Daisy Fashion of Riceland 199556—William T. Rice to Nutmeg Farm, Inc., Cheshire
Dairy Queen of Beausite 228610 (Imp.)—C. W. Barron to George E. Learnard, Greenwich
*Falcon's Pearl 183050—B. Austin Cheney to Mrs. James McF. Baker, Litchfield
Kitty VI. of Blaye Farm 228692 (Imp.)—C. W. Barron to George S. Auerbach, Hartford
Linda of Beausite 228612 (Imp.)—C. W. Barron to George E. Learnard, Greenwich
Meriden Maid 226441—Walter H. Pierce to F. C. & L. E. Strickland, Rockfall
Reta du Jardin 226087 (Imp.)—Gordon Hall to William T. Rice, Meriden
Rosebriar of Beausite 228615 (Imp.)—C. W. Barron to George E. Learnard, Greenwich
Ruby of Biscoe 186245—S. F. Holcomb & Son to Connecticut Agricultural College, Storrs
Violet Fashion of Riceland 199558—William T. Rice to Nutmeg Farm, Inc., Cheshire

DELAWARE

Atamannsit Buttercup 140208—George W. St. Amant to John Govatos, Wilmington
Rockingham Marguerite 196236—Daniel G. Tenney to H. J. Krebs, Wilmington

GEORGIA

Amanta Gele 132657—John W. Hollis to L. C. Fischer, Atlanta
C. I.'s Ola 227599—C. M. Cason to J. A. Irwin, Sandersville
Lady White Rose of Coventry 203531 (Imp.)—R. Lawrence Benson to John S. Candler, Decatur
*Oak Terrace Daisy 215117—L. C. Fischer to J. L. Womack, Atlanta
Verena of Myrtle Place 190673 (Imp.)—Clarence Dillon to John S. Candler, Decatur

IDAHO

*Buttercup of Lavaland 228590—Leslie G. Perry to H. D. Blair, Wendell
*Rose Blenheim of Lavaland 228589—Leslie G. Perry to H. D. Blair, Wendell

ILLINOIS

*Alverson's Pride of Spring Brook Farm 228181—A. G. Alverson to Edw. H. Leach, Lexington
Cherub's Dawnmable 179262—A. J. Plowman to J. F. Coyle, Penfield
Cherub's Queen Tilly of Riverside 191019—A. M. Sisler & Son to C. A. Balcom, Ohio
*Dolly's Spring Brook Farm Independence 88767—A. G. Alverson to Edw. H. Leach, Lexington
*Dora of Sparta 4th 195307—W. H. & B. L. Hanchett to Raymond Benbow, Hoopeston
*Dora Sequel of Fruit Farm 3d 190365—W. H. Hanchett to Bernard Reitz, Milford
Eva Lou 228317—W. F. Eckart to Ralph E. Smith, Oswego
Fair Oaks Dorothy 93367—Clemens J. Meuer to J H. Dempsey, Poplar Grove
*Fairy May 198809—A. V. Dreier to Dick Peters, Milford
*Girl's Lady Fawn 162012—J. L. Spaulding to J. W. Barritt, Onarga
*Josephine of Juniper Lodge 134785—S. W. Leslie to Wirtz Bros., Mundelein
Juda of Spring Brook Farm 146043—A. G. Alverson to P. L. Sherman, Bloomington
*King's Supreme Hope 198811—August Dreier to Bert Holloday, Milford
Lightfoot of Spring Brook Farm 113778—A. G. Alverson to P. L. Sherman, Bloomington
*Maple Crest Empress 216270—Harold Frauenheim to Ross Brown, Gilman
*Maple Crest Judith 218311—O. R. Frauenheim to Robert J. Hall, Onarga
*Maple Crest Maytime 216271—O. R. Frauenheim to Robert Brown, Gilman
McKerrow's Douvre 68735 (Imp.)—A. M. Sisler & Son to J. H. Dempsey, Poplar Grove
*Newark Lady 228318—W. F. Eckart to Gordon Johnson, Newark
*Nila's Golden Queen 204853—H. D. Lovejoy to Harry Duis, Milford
Princess Alverta 2d 228182—A. G. Alverson to P. L. Sherman, Bloomington
Riverside Countess 227032—A. M. Sisler to J. F. Coyle, Penfield
Riverside Valentine 96218—A. M. Sisler & Son to C. A. Balcom, Ohio
Sedgley El Dorado's Joyful 227998—Chicago Guernsey Farm, Inc. to William Frank, Sparland
*Sequel's Linda 2d 214204—A. B. Close to H. L. Card, Taylorville
*Spartan's Dairy Girl 201831—Earl W. Thurston to Earl Martin, Cissna Park
*Star's Favorite Jewel 110282—J. L. Spaulding to J. W. Barritt, Onarga
*Sunbeam of Ore Hill 149150—Dale E. Rundell to J. S. Russell, De Kalb
Tellus's Beauty's Bess 2d 208923—George E. Larson to J. F. Coyle, Penfield
*Wedgemere's Clara 168296—H. D. Lovejoy to G. F. Patterson, Milford

INDIANA

*Aleene of Allerton Farm 2d's A. 178546—J. V. Shugart to Henry L. Erlewine, Marion
*Aleene of Allerton Farm 3d's A. 179085—J. V. Shugart to Henry L. Erlewine, Marion
*Aleene of Allerton Farm 4th 179084—J. V. Shugart to Henry L. Erlewine, Marion
*Belle Windflower's Belle 179667—Charles Rodgers to Claud H. Hardy, Lexington
*Betty's Mistletoe of Niles 228469—Adolph Knott to The Dietrich Co., Bremen
*Carolyn of Niles 228467—F. W. Knott & Son to The Dietrich Co., Bremen
*Cherry Blossom of Allerton 2d's A. 178541—John V. Shugart to Henry L. Erlewine, Marion
*Corium Bonita's Hepsy 215422—F. J. Rueping to Ancel Linn, Winamac
*Corium Violet's Holly 220134—F. J. Rueping to Max Clinton, Winamac
*Daisy of Mary Evart Farm 3d 178535—J. V. Shugart to Henry L. Erlewine, Marion
*Daisy of Mary Evart Farm 5th 178548—John V. Shugart to Henry L. Erlewine, Marion
*Dolly's Delight of Green Mountain Farms 175403—C. A. Carlisle to John J. Woolverton, South Bend
Gaylou Rose of Peabody Farm 228153—L. C. Peabody to P. E. Smiley, Brownburg
*Geneva of Fish Lake 227804—Mrs. William H. Spaulding to Clint Cobbum, Shipshewana
George's Estella of Wren 227986—Horace W. Hudspeth to Peter B. Lehman, Decatur
George's Fern of Wren 227987—Horace W. Hudspeth to Peter B. Lehman, Decatur
Gipsy Lady of Seiberling Farm 162781—Emma Williams to O. C. Hendrix, Bringhurst
Ida of Old Hickory 225168—F. W. Abbs to William Trapp, Winamac
*Jewel of Butler 2d 178542—J. V. Shugart to Henry L. Erlewine, Marion
*Jimmy Bates Iris 178547—J. V. Shugart to Henry L. Erlewine, Marion
*June of Old Hickory 225166—F. W. Abbs to Richard Straw, Winamac
*Karnac Alvilda 219113—Ingalls Farm Co. to Ralph Kasten, Winamac
*Karnac Crackled Jade 210002—Ingalls Farm Co. to Harold Righter, Winamac
*Karnac Mary Tudor 218209—Fred M. Ingalls to Richard Righter, Winamac
*Karnac Melba 210001—Fred M. Ingalls to Myrtle Cole, Winamac
*Karnac Minnehaha 218214—Ingalls Farm Co. to Robert Kasten, Winamac
*Karnac Miss KYW 218212—Ingalls Farm Co. to John Cole, Winamac
*Karnac Silver Bell 210000—Ingalls Farm Co. to Luella Collins, Winamac
*King Buttercup's Arlotta 178544—J. V. Shugart to Henry L. Erlewine, Marion
*King Nerio's Faith's A. 178545—J. V. Shugart to Henry L. Erlewine, Marion
*Lillian of Midlerun Farm 2d's B. 182591—J. V. Shugart to Henry L. Erlewine, Marion
*Lucile of Cornalfa 176802—H. A. Baxter to F. B. Beyer, Fort Wayne
*Meteor's Fancy Girl 228334—Richard R. Ashton to Elwood Peacock & Sons, Mooresville

*Minnie of Old Hickory 225164—F. W. Abbs to Lois Trapp, Winimac
*Nipporsink Lassie 2d 226438—M. L. Welles to William Murphy, Winamac
*Nipporsink Rosemary 226437—M. L. Welles to Francis Richards, Winamac
*O'Brien's Princess Alice 2d 182592—J. V. Shugart to Henry L. Erlewine, Marion
*Pansy's Perfection of Hillside View 223855—M. A. Seybold to Francis Fernster, Union City
*Sarnia Fair Lady 216596—Charles L. Hill to Mary Morrison, Winamac
*Sarnia Florence 216594—Charles L. Hill & Son to Marshall Weldy, Winamac
*Stella of Lake Winneconne Park Farm 195282—J. A. Bach to George Hoagland, Veedersburg
*Susie of Old Hickory 225167—F. W. Abbs to Joseph Morrison, Winamac
*Wilkina of Lake Winneconne Park Farms 196679—George W. Adams to George Remester, Veedersburg

IOWA

*Ada of Herried's Farm 155613—Dayton W. Mather to M. C. Casper & G. J. Bonzer, Clarksville
*Anna D. of Longwood 222944—John D. Ruble to Onalee Strube, Spirit Lake
Beauty's Rose of Clover Hill 224186—George Einfeldt to W. J. Barr, Algona
*Carintha of Iowanola 89179—Arthur Michehl to Ed. Sorenson, Vincent
*Cherub's Beauty of the Dairy 212724—Ernest Mahnke to E. L. Laurent, Eagle Grove
*Clarabelle of Malvern 227814—Lew J. Smith to Thomas W. Gidley, Jr., Malvern
Evangeline of Liberty 145216—F. J. Glanville & Ben C. Nelson to C. M. Livingston, Monroe
Fernhurst May Rose 226490—R. H. Loether & Son to John Strouth, Ashton
*Grace's Sequel Lady 128307—C. M. Livingston to John Van Vliet, Pella
*Herbert's Elaine 227811—A. B. Grapes to Grace Mathews, Malvern
*Herbert's Express 227813—A. B. Grapes to Oscar Leu, Malvern
*Kitchener's Sunmaid Lady 198976—Arthur Michehl to J. L. Reddick, Eagle Grove
*Lassie Cherub's Prairie Maid 115654—Ernest Mahnke to M. F. Nelson, Dayton
Miss Hanks's Liberty Belle 90781—James Harris, Jr. to C. M. Livingston, Monroe
Peaches of Idlenot 228390—Hagermann & Vetter to Sywassink Bros., Fairport
Poinsettia's Lady of the Golden 204296—Ernest Mahnke to M. Bailey, Webster City
Poinsettia's Queen of Iowa 106813—Ernest Mahnke to M. Bailey, Webster City
Queen Betty of Pleasant Acres 195718—C. M. Livingston to Vern French, Newton
Sally of Idlenot 228388—Hagermann & Vetter to Sywassink Bros., Fairport
*Saydy of Iowa 35978 (Imp.)—Dayton W. Mather to M. C. Casper & G. J. Bonzer, Clarksville
Silver Creek Belle 227812—A. B. Grapes to R. K. Henderson, Malvern
Snowball of Burg Farm 193806—Burg & Nodolf to C. M. Livingston, Monroe
Susie of Idlenot 228389—Hagermann & Vetter to Sywassink Bros., Fairport
Tabby's Glenwood 108605—C. O. Peterson to F. H. Logsdon, Ames
Victor's Maisie of Sylvanite 218194—Richard F. Klemm to Charles L. Crossgrove, Woolstock
Victor's Sylvia of Sylvanite 224302—Richard F. Klemm to Charles L. Crossgrove, Woolstock

KANSAS

Lily of Richmond 114664—Ed. Smith to J. S. Spicer, Pittsburg
Opal Nydia 191482—Charles G. Swanson to Henry Thompson, Prescott

KENTUCKY

Belle Windflower 177867—Charles Rodgers to David B. Bell, Shelbyville
Sergeant's Nonpareil's Grace of L. V. F. 228382—Herman Feldmann, Sr. to W. H. Rucker, Hebron
Windflower Belle 176497—Charles Rodgers to David B. Bell, Shelbyville

MAINE

Amber Dairymaid Velvet 157330—Harlan S. Grant to Clinton F. Rines, Westbrook
Blanch Belle's Faith 195441—Harlan S. Grant to Clinton F. Rines, Westbrook
Erna Velvet 158915—Harlan S. Grant to Clinton F. Rines, Westbrook
Fairplay's May Queen 169848—Francis A. Hunt to Harry H. Leathers, Hermon
Jean's Buttermaid of Maine 196882—Harlan S. Grant to Clinton F. Rines, Westbrook
Legend's Bess 228588—L. J. Libby to F. O. Sawtelle, Industry
Lodestar's Dulcie of Langwater 137123 (Imp.)—Francis A. Hunt to Harry H. Leathers, Hermon
Royal Daisy's Hope 194804—Harlan S. Grant to Clinton F. Rines, Westbrook

MARYLAND

Aristocrat's Stella 198794—Gordon Hall to William A. Hill, Rockville
Beechford's Fancy Lady 149088—Harry Bailey to William A. Hill, Rockville
Belle of Mount Pleasant Farm 140286—W. G. Bond to W. P. Jackson, Salisbury
Bon Espoir Rilma 67703 (Imp.)—Henry W. Leeds to T. Harold Brown, Rising Sun
Bonnie Belle of Elkview 187862—Est. Andrew J. Cullen to Joseph Irwin France, Port Deposit
Bonnie Bell of Elkview 2d 228315—Est. Andrew J. Cullen to Joseph Irwin France, Port Deposit
Daisy of Flint Hill 172667—R. B. Wildman to George A. Bidle, Middletown
Dollie S. of Elkview 2d 166154—Est. Andrew J. Cullen to Joseph Irwin France, Port Deposit
Dollie S. of Elkview 3d 180856—Est. Andrew J. Cullen to Joseph Irwin France, Port Deposit
*Dora Dean of Homestead Farm 216494—Mrs. Elmer E. Bullers to D. Nevin Martin, Emmitsburg
*Duchess of Whitford 141630—Earl A. Jackson to Harry Anthony, Hagerstown
Dunwalk Cobo 190677 (Imp.)—Clarence Dillon to William A. Hill, Rockville
Edna's Rose of Crawfish 170687—R. B. Wildman to George A. Bidle, Middletown
Emily of Elkview 180242—Est. Andrew J. Cullen to Joseph Irwin France, Port Deposit
France of the Jaonnets 162144 (Imp.)—Daniel G. Tenney to William A. Hill, Rockville
Freeda of Seneca 227742—Est. R. A. Baxter to J. B. Decker, Elkton
Henrietta of Seneca 227741—Est. R. A. Baxter to J. B. Decker, Elkton
Hulda of Seneca 227743—Est. R. A. Baxter to J. B. Decker, Elkton
Mara Thail of Windover 226090—R. B. Wildman to George A. Bidle, Middletown
Phoebe of Littleton 228127—Walter W. Preston to Albert Pocock, Monkton
Princess of Poplar Springs 228391—J. H. Murray to F. J. Rounds, Princess Anne
Rockingham Bessie 203100—Daniel G. Tenney to W. P. Jackson, Salisbury
Rose Bud's Violet of L. G. 192061—Henry W. Leeds to T. Harold Brown, Rising Sun
Rose of Kenjockety 56701—N. D. Schrock to T. W. Casteel, Oakland
Summit Mary Rose 191984—Est. Andrew J. Cullen to Joseph Irwin France, Port Deposit
Valiant's Busy Bee of L. G. 192060—Henry W. Leeds to T. Harold Brown, Rising Sun
Valiant's Donna 187518—Henry W. Leeds to T. Harold Brown, Rising Sun
Valiant's Mignonne of Locust Grove 160496—Henry W. Leeds to T. Harold Brown, Rising Sun
Valiant's Rosemary 169768—Henry W. Leeds to T. Harold Brown, Rising Sun

MASSACHUSETTS

Buttercup of Pine View 151680—Charles H. Tisdale to W. J. Newman, Hoosac Tunnel
*Camaillar III. of La Godaine 182649 (Imp.)—H. L. Tinkham to Mrs. Mary E. Gurnett, Kingston
Doreen of Ashbrook 228616 (Imp.)—C. W. Barron to Cameron A. D. Bradley, Southboro
Fanny's Girlie 228613—C. W. Barron to Daniel G. Tenney, Methuen
Helen Marshall of Lake Farm 188984—C. W. Curtis to H. H. Whitcomb, Littleton
*Irene of Maudesleigh 175838—George P. Grant, Jr. to George R. Keith, Worcester
Lady Admired 198541—Felix Thornton to Elmer J. Wade, Taunton
Lake Farm Charity 155351—C. W. Curtis to H. H. Whitcomb, Littleton
Lake Farm Esmeralda 197174—C. W. Curtis to W. F. Hayward, Westboro
Lake Farm Itchen Beauty 154574—C. W. Curtis to W. F. Hayward, Westboro
Lake Farm Meadowsweet 127287—C. W. Curtis to H. H. Whitcomb, Littleton
*Lake Farm Snow Drop 140007—C. W. Curtis to L. E. Parkins, Boston
Lake Farm Suzanne 188990—C. W. Curtis to H. H. Whitcomb, Littleton
*Les Ruettes Daisy 173919—Margaret O'D. Pollard to William C. Jones, North Pembroke
Mary Marshall of Lake Farm 154573—C. W. Curtis to George T. Weaver, West Acton
Molly Marshall of Lake Farm 191708—C. W. Curtis to W. F. Hayward, Westboro
*Nonissarose 150031—George P. Grant, Jr. to George R. Keith. Worcester
*Queen's Delight of Locust Hill Farm 160008—William L. Smith to Spencer J. Parish, West Worthington
Rockingham Jewel 222400—Daniel G. Tenney to Stuart M. Aldrich, Rehoboth
Rockingham Sunflower 224005—Daniel G. Tenney to Stuart M. Aldrich, Rehoboth
*Roch Maple Beauty 152863—Joseph B. Henderson to G. F. Garland & Son, Wamesit
*Rock Maple Bettie Dean 175249—Joseph B. Henderson to G. F. Garland & Son, Wamesit
*Rock Maple Iris 227919—Joseph B. Henderson to G. F. Garland & Son, Wamesit
*Rock Maple Sunbeam 226304—Joseph B. Henderson to G. F. Garland & Son, Wamesit
*Rock Maple Sunshine 175248—Joseph B. Henderson to G. F. Garland & Son, Wamesit
Satuit Princess Bopeep 228310—H. L. Tinkham to Margaret O'D. Pollard, Greenbush
*Von Don Siria 140846—Joseph B. Henderson to G. F. Garland & Son, Wamesit

MICHIGAN

Abba of Old Cross Road Farm 177275—The Hemmeter Investment Co. to Noyes L. Avery, Coopersville
*Appletree Point Gold Cup 194798—George E. Dean to J. F. Berkheimer, Detroit
Appletree Point's Heiress 3d 194799—George E. Dean to Noyes L. Avery Coopersville
*Atamannsit Contentment 142126—George E. Dean to J. F. Berkheimer, Detroit
Atamannsit Lady Pearl 190018—George W. St. Amant to Noyes L. Avery, Coopersville
Beacon Hill Laurel 163280—Arthur Curtiss James to William A. Fisher, Rochester
Beechford's Rosemary's Lass 164205—Harry Bailey to Noyes L. Avery, Coopersville
Bessie's Delight 227753—E. A. Black & Sons to Ignatz Dropiski, Ruth
Blossom's Euta 186023—E. J. Smallidge to George E. Dean, Albion
*Brookwood Winifred 212074—John Endicott to John M. Greissell, Flint
Buttercup of Grand Pre 182654 (Imp.)—Clarence Dillon to Noyes L. Avery, Coopersville
*Champion's Lucy of Linden Grove 216136—Edward Hendershot to John M. Greissell, Flint
*Champion's Governess 86739—Edward Hendershot to J. F. Berkheimer, Detroit
*Champion's May of Linden Grove 216137—Edward Hendershot to John M. Greissell, Flint
Charlotte of Cuffdale 146532—W. A. Fisher to M. C. Goodrich, Pontiac
Constance of Homestead 122601—Earl Hemingway to Arthur Nimtz, Eau Claire
Coventry Dena 139536—R. Lawrence Benson to Noyes L. Avery, Coopersville
Coventry Herald's Nemea 182901—R. Lawrence Benson to William A. Fisher, Rochester
Coventry Tiger Lily 146988—C. Faye Myers to Noyes L. Avery, Coopersville
Coventry Valentine Dena 202982—R. Lawrence Benson to William A. Fisher, Rochester
Daisy's Dixie 128752—W. A. Fisher to Carrie A. Sandel, Alma
*Dauphin's Lily of Springdale 205737—Jay D. Russell to Lucile Foulk, Reading
Dauphin's Star of Springdale 208367—Jay D. Russell to Brown Bros., Jonesville
Dorothy Lee of Haven Hills 214352—George E. Dean to Noyes L. Avery, Coopersville
Early Vyletta 170219—William A. Brown to E. A. Black & Sons, Howard City
Easter's Spot of Oak Grove 185622—William Koebel to Ed. H. Kretchman, Saint Joseph
Elm Row Blossom 218155—H. G. Ray to J. H. Baird, Litchfield
Emblem of Crescent Farm 211981—Orville O. Dunham to Joseph E. Otis, Harbor Springs
Euta of Eau Claire 2d 67578—E. J. Smallidge to Earl Hemingway, Sodus
*Fannie Belle of Crescent Farm 204378—Orville O. Dunham to William A. George, Rochester
Fern of Longview Farm 119608—Oscar F. Marvin & Son to William Vogel, Newaygo
Fisherman's Flory of Mt. Ararat 117090—Frank J. Hoen to Noyes L. Avery, Coopersville
*Flora's Missaukee Lottie 121239—W. A. Fisher to R. F. Gier, Lansing
Francetta's Bell 186024—E. J. Smallidge to J. B. McGilvray, Detroit
*Geraldine's Mari Bell 216626—Peter W. Prichard to Conrad & Howard Werner, Le Roy
*Gerar Leslie 179832—E. Gittings Merryman to J. Farrand Williams, Orion
*Gilmore's Maxine 183991—Gilmore Bros. to John M. Greissell, Flint
Glenchester Anne 137270 (Imp.)—Walter Smedley to Noyes L. Avery, Coopersville
*Glengift's Princess Betty of Spruce Dale 228483—Albert R. Elliott to Bert Elliott, Charlevoix
Golden Belle of Crescent Farm 204379—Orville O. Dunham to D. C. McCallum, Hesperia
*Grazington's Ann 226923—G. H. Adams & Son to Harold Miller, Mt. Clemens
*Grazington's Ann 226924—G. H. Adams & Son to William A. George, Rochester
Grazington's Jewell 226926—G. H. Adams & Son to Carrie A. Sandel, Alma
*Grazington's Lenora 226925—G. H. Adams & Son to Harold Miller, Mount Clemens
Hannah's Lady of Bon Ayre 144791—H. W. Wigman to Hoyt Woodman Lansing
*Helena of Ballard Farm 227978—Ballard Bros. to Elsey Bros., Marcellus
*Hildreth of Oak Dale Farm 94970—E. A. Black & Sons to Nihil Johnson, Sand Lake
Ilena of Willow Wood 225744—Jay D. Russell to Brown Bros., Jonesville
*Ivadell Dairymaid 132608—Ernest Musson to Howard Musson, Farmington
Jane's Betty Jane 164728—William T. Hill to Fred C. Holbeck, Long Lake
*Jean of Cuffdale 167700—H. G. Ray to J. F. Berkheimer, Homer
*Kitty of Oak Grove 126065—William Koebel to Harry H. Sill, Berrien Springs
*Knolly-nook Ultra Easter Lily 206470—C. Faye Myers to J. F. Berkheimer, Detroit
*Lady Moro of Morning Dawn 175063—Rogers Bros. to William P. Rosso, Mount Clemens
Laria Lenfestey 174724—Howard B. Tuttle to Noyes L. Avery, Coopersville
*Laughter of Matinecock 133386—Harvey C. Craft to J. Farrand Williams, Orion

Lady Dina of Bon Ayre 133650—Wigman & Surato to Hoyt Woodman, Lansing
Lady Dina of Bon Ayre 133650—Hoyt Woodman to Albert J. Bielby, Lake City
*Lady Lenore of Oronoko 112944—J. C. Hollenbeck to R. F. Gier, Lansing
Lady Moon of Rudgate 156048—Carl Gilmore to William S. Ormston & Son, Saint Johns
Lady Sunbeam 186996—Sam N. Beck to Samuel Rosenberg, Eau Claire
*Lambert's Daisy's Babe 210478—John Endicott to John M. Greissell, Flint
Lilly's May Queen of Oak Grove 178750—William Koebel to Ed. H. Kretchman, Saint Joseph
Little Dorrit of The Ridge 125074—Paul J. Dunsha to Noyes L. Avery, Coopersville
*Loretta May Jane 196267—Harry T. Gast to R. F. Gier, Lansing
Marie of Willow Wood 225743—Jay D. Russell to Brown Bros., Jonesville
*Marie's Geraldine 143451—Peter W. Prichard to Robert H. Greenwald, Reed City
Marion of La Belle Farms 196736—William T. Hill to Fred C. Holbeck, Long Lake
*Marshall's Cora of Trielm 226702—I. L. Cardwell to John M. Greissell, Flint
*Marshall's Jean of Trielm 201046—George W. Cardwell to William A. George, Rochester
*Marshall's Pearl of Trielm 190998—Irwin L. Cardwell to R. F. Gier, Lansing
May Charmant of Westview 201504—Scholten & Bseve to Henry Tuesink, Holland
May Starlight of Westview 174126—Scholten & Boeve to Henry Tuesink, Holland
Melba of Ballard Farm 147433—Ballard Bros. to Albert J. Fee, Oshtemo
*Minerva of Cuffdale 167697—H. G. Ray to A. M. Le Fever, Jonesville
Miriam of Ballard Farm 110149—Ballard Bros. to William S. Cobb, Jackson
Mixter Royal Marion 179895—R. Lawrence Benson to Noyes L. Avery, Coopersville
Neanietta's Model Alpha 197516—Harry T. Gast to Albert Miller, Mount Clemens
Oakwood Levity 223206—Samuel Yost to William A. Fisher, Rochester
*Patrick's Lilly 180648—Delbert Patrick to John M. Greissell, Flint
*Queen of Junipers 194057—John Endicott to John M. Greissell, Flint
*Queen's Pride of Brookside 98380—Peter W. Prichard to Robert H. Greenwald, Reed City
Raider's White-faced Lily of Bethany 94392—G. A. Cluett to Noyes L. Avery, Coopersville
Red Echo Sweet Sultan 195119—Charles D. Macdonald to William A. Fisher, Rochester
*Red Echo Valentine Donation 171040—Charles D. Macdonald to J. Farrand Williams, Orion
Rex and Pearl's Pauline 227749—Wilbur Vander Kolk to George Hoyt, Fremont
Rockingham Dairymaid 155180—Daniel G. Tenney to Noyes L. Avery, Coopersville
Rockingham Royal's Polly 222397—Daniel G. Tenney to William A. Fisher, Rochester
Rockingham Twinkle 224004—Daniel G. Tenney to William A. Fisher, Rochester
Rogerdale Cinderella 225709—Rogers Bros. to P. S. Myers & Son, Grand Blanc
Roseheath of Westview 201502—Scholten & Boeve to Henry Tuesink, Holland
Rosemont Edith 198434—Ernest W. Ruehs to Joseph E. Otis, Harbor Springs
*Rosemont Maud 198432—Ernest W. Ruehs to John M. Greissell, Flint
Rosette of Bonnie Dell 118823—Richard B. Holmes to H. W. Hancock, Charlotte
*Rubella's Rose of the Maples 188351—Edward Hendershot to William A. George, Rochester
*Ruth's Flossie Girl of Cloverland 195999—G. F. Benedict & A. A. De Long to Walter & Minnie Gallaway, Spruce
*Sagamore Audrey 228385—C. M. Wright & Sons to William Pederdorf, Niles
*Sissy of Pine Hills 136739—Peter W. Prichard to Robert H. Greenwald, Reed City
Starlight of Westview 201503—Scholten & Boeve to Henry Tuesink, Holland
*Sunny Side Cherrie Blossom 197267—F. W. Ruehs to J. F. Berkheimer, Detroit
Ultra Belle of Crescent Farm 194738—Orville O. Dunham to J. B. McGilvray, Detroit
*Ultra Lass of Phillips Farm 153920—T. Redfield Phillips to J. Farrand Williams, Orion
Valentine of Clairmont 175167 (Imp.)—R. Lawrence Benson to Noyes L. Avery, Coopersville
*Venture's Little Maudie 202794—Peter W. Prichard to Conrad & Howard Werner, Le Roy
*Venture's Queen 166921—Peter W. Prichard to Robert H. Greenwald, Reed City
*Virginia of Cuffdale 167699—H. G. Ray to J. F. Berkheimer, Homer
Wil-Holm Estelle 178647—Roberts A. Holmes to Noyes L. Avery, Coopersville
*Wilholm Ultra Fashion 216229—Roberts A. Holmes to John M. Greissell, Flint
*Willowmere Senorita 179138—B. F. Salsbury to J. Farrand Williams, Orion

MINNESOTA

Ash Grove Polly 108613—S. E. Tompkins to D. D. Tompkins, Byron
*Atlasta Kathryn 2d's Girl 131791—C. T. Bundy to Arthur Conley, Dawson
*Atlasta Kathryn's Maid 105299—C. T. Bundy to Oscar Sukken, Boyd
*Atlasta Leota's Girl 154596—C. T. Bundy to Arthur Conley, Dawson
*Atlasta Molly's Girl 154772—C. T. Bundy to Oscar Sukken, Boyd
Bopeep's July Girl of Honeycup 140915—Northern Cedar & Lumber Co. to L. A. Page, Minneapolis
Border Raider's Rose 104319—G. A. Cluett to G. Nelson Dayton, Minneapolis
Celestine's Dorothy 146065—Horton Bros. to W. A. Guptill, Beroun
Cherub Rose of Northern Cedar Farms 200200—Northern Cedar & Lumber Co. to L. A. Page, Minneapolis
Cherub Rose of Northern Cedar Farms 200200—L. A. Page to Alfred Van Dyk, Pennington
Cherub's Delightful Maid 224037—L. A. Page to John H. & H. S. Stilwell, Bemidii
Cherub's Delphine of Northern Cedar 184775—Northern Cedar & Lumber Co. to L. A. Page, Minneapolis
Cherub's Fairest Lady 224035—Northern Cedar Lumber Co. to L. A. Page, Minneapolis
*Cherub's Gertrude of Northern Cedar 165221—L. A. Page to Frank David & Son, Spring Lake
*Cherub's Lady of the Lakes 181225—L. A. Page to G. E. Penfield, Breckenridge
Cherub's Lady of the Lakes 181225—Northern Cedar & Lumber Co. to L. A. Page, Minneapolis
Cherub's Louise of Northern Cedar Farms 197434—Northern Cedar & Lumber Co. to L. A. Page, Minneapolis
*Cherub's Rose Masher 224034—L. A. Page to William Allenspach, Campbell
Cherub's Rose Masher 224034—Northern Cedar & Lumber Co. to L. A. Page, Minneapolis
*Cherub's Sally of Northern Cedar 184774—L. A. Page to Frank David & Son, Spring Lake
Cherub's Sally of Northern Cedar 184774—Northern Cedar & Lumber Co. to L. A. Page, Minneapolis
*Cherub's Sweet Alice 224096—L. A. Page to Wesley Harvey, Foxhome
Cherub's Sweet Alice 224906—Northern Cedar & Lumber Co. to L. A. Page, Minneapolis
*City Home Star's Fillpail 170478—L. A. Page to Frank David & Son, Spring Lake
City Home Star's Fillpail 170478—Northern Cedar & Lumber Co. to L. A. Page, Minneapolis
Clara's Blossom of Maplehurst 223290—W. M. Bemis to Frank Swift, Pine River
Countess of White Tower 212170—D. C. Shepard II. to Neal Malone, Lake Elmo
Coventry Honeymoon's Beauty 223616—R. Lawrence Benson to G. Nelson Dayton, Minneapolis
Coventry La France Rose 161824—R. Lawrence Benson to G. Nelson Dayton, Minneapolis
Coventry Richesse Beauty 167442—R. Lawrence Benson to G. Nelson Dayton, Minneapolis
Coventry Spray 171643—R. Lawrence Benson to G. Nelson Dayton, Minneapolis
*Defenser's Daisy of West Grove Farm 199571—George W. Arvesen to Edwin O. Johnson, Wright
Delight of Honey Cup 112887—Northern Cedar & Lumber Co. to L. A. Page, Minneapolis
*Detta of Bear Valley 161810—Est. J. A. Preble to Mrs. Susie L. Preble, Zumbro Falls
Diamond's Bird Bess of Big Hill 183980—A. W. Lawrence to G. N. Dayton, Minneapolis
Dot of White Tower 193880—D. C. Shepard II. to Neal Malone, Lake Elmo
Duchess May of Oaklawn 185160—Horton Bros. to Roy O. Hughes, Mora
Duke's Alice of Northern Cedar 179360—L. A. Page to Emil Gustafson, Puposky
Duke's Alice of Northern Cedar 179360—Northern Cedar & Lumber Co. to L. A. Page, Minneapolis
*Duke's Bopeep of Northern Cedar 177952—L. A. Page to Frank David & Son, Spring Lake
Duke's Bopeep of Northern Cedar 177952—Northern Cedar & Lumber Co. to L. A. Page, Minneapolis
Duke's Lady 224036—L. A. Page to Albert Erickson, Kelliher
Duke's Maid of Northern Cedar 181226—Northern Cedar & Lumber Co. to L. A. Page, Minneapolis
Duke's Starlight of Northern Cedar 168483—L. A. Page to James Kuchar, Bass Lake
Duke's Starlight of Northern Cedar 168483—Northern Cedar & Lumber Co. to L. A. Page, Minneapolis
Fern's Tiny of Honeycup 142122—Northern Cedar & Lumber Co. to L. A. Page, Minneapolis
Flossette of Jean Du Luth 69517 (Imp.)—A. M. Sisler to G. N. Dayton, Minneapolis
Gerry of White Tower 160632—D. C. Shepard II. to William Eberle, North Saint Paul
*Gertrude Marius 132726—L. A. Page to John Stanko, Blackduck
Gertrude Marius 132726—Northern Cedar & Lumber Co. to L. A. Page, Minneapolis
*Golden Priscilla 227860—W. W. Crandall to Fred W. Hohn, Gaylord
Green Meadow Miss Quality 129386—G. A. Cluett to G. Nelson Dayton, Minneapolis
Hambro's Pearly of Bluff View 82970—S. E. Tompkins to D. D. Tompkins, Byron
Hope of Green Acres 208362—R. B. Shepard to H. J. Berg, Howard Lake
*Jada of Ethel Lake 184189—Olof B. Lommen to Edwin A. Ganske, Villard
King's Sentryette of the Pines 190882—J. H. Nahrgang to James W. Sperbeck, Dakota
Laddie's Miss Consider Me 107879—G. W. Mumford to Tollef Olson, Louisburg
*Lady Gay of Bear Valley 175033—Est. J. A. Preble to Mrs. Susie L. Preble, Zumbro Falls
Lady May of White Tower 208469—D. C. Shepard II. to William Eberle, North Saint Paul
Lillie's Manda 224431—Fred Bisping to George B. Fletcher, Northfield
*Loo Loo of Bear Valley 189452—Est. J. A. Preble to Mrs. Susie L. Preble, Zumbro Falls
*Lorette Yeksa of Fairview 80950—F. D. Forcier to Herbert Fenske, Gaylord
Lucile of Maplehurst 201962—Theo. W. Schelin to W. M. Beamis, Long Prairie
Luxerin Adoris 124504—B. F. Sheridan to A. C. Loring, Mound
Marie of Koochiching 224590—E. P. Walsh & Donald F. Moses to Matt Heiberg, International Falls
*Marie of Maple Broeck 95163—D. C. Shepard II. to R. A. Lueck, Withrow
*Marie of White Tower 143350—D. C. Shepard II. to R. A. Lueck, Withrow
Marshall's Louise of Maplehurst 210607—W. M. Bemis to Frank Swift, Pine River
Maxim's Rosabell of Northern Cedar 156980—Northern Cedar & Lumber Co. to L. A. Page, Minneapolis
*Maynette of Bear Valley 155016—Est. J. A. Preble to Mrs. Susie L. Preble, Zumbro Falls
Miranda's Faith 228415—Edgar L. Sandeen to Guy F. Leasman, Hector
*Miranda's Faith 228415—Guy F. Leasman to G. C. Charles, Hancock
Northern Cherub Delmaid 202364—Northern Cedar & Lumber Co. to L. A. Page, Minneapolis
*Northern Cherub Delmaid 202364—L. A. Page to A. Orlebeke, Blackduck
Northern Cherub Dutchess 210514—Northern Cedar & Lumber Co. to L. A. Page, Minneapolis
*Northern Cherub Dutchess 210514—L. A. Page to Clayton Harvey, Foxhome
Northern Cherub Governess 211966—Northern Cedar & Lumber Co. to L. A. Page, Minneapolis
*Northern Cherub Governess 211966—L. A. Page to Marvin Gunderson, Blackduck
*Pearl Prudence 227861—W. W. Crandall to Fred W. Hohn, Gaylord
President's Honeysuckle of Golden Valley 132258—G. W. Mumford to Ole Sorenson, Louisburg
*Queen Ann of Bear Valley 177154—Est. J. A. Preble to Mrs. Susie L. Preble, Zumbro Falls
Queen's Starlight 57265—Northern Cedar & Lumber Co. to L. A. Page, Minneapolis
*Queen's Starlight 57265—L. A. Page to N. D. McKenzie & Sons, Big Falls
Riverside Faith 133932—A. M. Sisler to G. N. Dayton, Minneapolis
Riverside Hope 129363—A. M. Sisler to G. N. Dayton, Minneapolis
Rose of White Tower 167817—D. C. Shepard II. to Neal Malone, Lake Elmo
Snow Drop of Pine Grove Farm 144385—Herman Grefe to Christ Larsen, Askov
Spottie of Pine Grove 108229—Herman Grefe to Christ Larsen, Askov
Sweet Alice of Clover Crest 2d 67480—Northern Cedar & Lumber Co. to L. A. Page, Minneapolis
Sweet Marie Cooper of Fulton 109315—G. W. Mumford to Ole Sorenson, Louisburg
Viola's Arabelle of Oaklawn 183519—Horton Bros. to Roy O. Hughes, Mora
Viola of Oaklawn 117544—Horton Bros. to W. A. Guptill, Beroun
Yeksa's Fairest Lady 135026—Northern Cedar & Lumber Co. to L. A. Page, Minneapolis
Zumbro Ridge Polly 184242—S. E. Tompkins to D. D. Tompkins, Byron
Zumbro Ridge Rosetta 159458—S. E. & D. D. Tompkins to D. D. Tompkins, Byron
Zumbro Ridge Zara 158081—S. E. Tompkins to D. D. Tompkins, Byron
Zumbro Ridge Zealous 140914—S. E. Tompkins to D. D. Tompkins, Byron
Zumbro Ridge Zenita 176045—S. E. Tompkins to D. D. Tompkins, Byron
Zumbro Ridge Zest 119956—S. E. Tompkins to D. D. Tompkins, Byron
Zumbro Ridge Zula 158080—S. E. Tompkins to D. D. Tompkins, Byron

MISSOURI

*Corinne of Burger's Hill 227818—Earnst Burger to Earnst Moeck, Saint Joseph
King Hill Golden Rose 164789—Est. J. P. Parks to Ernest A. Gebhardt, Palmyra
Mary of Northome 227808—R. L. Mattson to A. J. Miller, Neosho
*Snowdawn Pride 222637—Edward Winking to Sylvan Riegel, La Grange

NEBRASKA

Polk County Duchess 227993—R. H. & J. Sanders to M. F. Smith, Polk
Queen of Polk County 227994—R. H. Sanders to M. F. Smith, Polk
*Warrior's Lady Luverne of Abbott Farm 153183—Thomas E. Abbott to J. P. Sharkey, Elgin

NEW HAMPSHIRE

Ailenholm Hope 146698—Stanley Kelley to Charles Stevens, Andover
Barney's Galahad's Alexandre 56733—William T. Hurd to C. W. Capron, Guild
Belle of the Kelley Farm 227830—Stanley Kelley to Fred A. Pressey, New London

Duchess of Elmlawn 170658—G. E. Foster to Everett Wiswell, Colebrook
Florham Lilac 205960—J. L. Hope to Daniel G. Tenney, Salem
Morning Star of the Isle 50288 (Imp.)—Billy B. Van to A. H. Ainsworth, Claremont
Princess of the Kelley Farm 227832—Stanley Kelley to Fred A. Pressey, New London
Queen of the Kelley Farm 227831—Stanley Kelley to Fred A. Pressey, New London
Rockingham Bonnie Lassie 159078—Gerhard M. Dahl to Daniel G. Tenney, Salem
Van's Bonnie Grace 226938—Billy B. Van to John Sherman, Newport
Van's Dream Girl 183408—Billy B. Van to A. H. Ainsworth, Claremont
Van's Mary Pickford 138088—Billy B. Van to Ora D. Blanchard, Claremont
Van's May Flower 228357—Billy B. Van to A. H. Ainsworth, Claremont
*Van's Sunshine Girl 217512—Billy B. Van to A. F. Akkola, Newport
Van's Sylvia Jean 226939—Billy B. Van to John Sherman, Newport
Van's Viola Dana 183407—Billy B. Van to A. H. Ainsworth, Claremont

New Jersey

Blanche's Maid of the Niaux 189823 (Imp.)—R. Lawrence Benson to J. E. Ward, Stockton
Blue Bell of Passee Villa 182665 (Imp.)—R. Lawrence Benson to Eugene H. Van Ronk, Somerville
*Breban's Bonny 218490 (Imp.)—Clarence Dillon to Louis T. Treuman, Mantua
*Candie's Zeta II. 189820 (Imp.)—R. Lawrence Benson to A. A. Vander Veer, Plainfield
*Daisy II. des Landes du Marche 44617 (Imp.)—Richard V. Lindabury to F. W. Meeker & Son, Basking Ridge
*Daisy of Retot 209577 (Imp.)—Clarence Dillon to A. A. Vander Veer, Plainfield
Daisy's Tulip of Hill Top 159758 (Imp.)—Augusta H. White, to Clifford L. Conover, Hightstown
*Dungeness of La Houguette 190655 (Imp.)—Clarence Dillon to A. A. Vander Veer, Plainfield
*Dunwalk Island Maid 178940 (Imp.)—Clarence Dillon to A. A. Vander Veer, Plainfield
*Dunwalke Lady of Les Pelleys 197878 (Imp.)—Clarence Dillon to A. A. Vander Veer, Plainfield
*Dunwalk Surprise 194616 (Imp.)—Clarence Dillon to A. A. Vander Veer, Plainfield
Florham Rose Maid 116866—J. L. Hope to R. F. Loree, Florham Park
Florham Ultra 84224—J. L. Hope to R. F. Loree, Florham Park
France's Joy III. 115332 (Imp.)—Richard W. Woolworth to J. L. Hope, Madison
France's Poundstock 190647 (Imp.)—Clarence Dillon to J. E. Ward, Stockton
Gay Copper of Fairview 203203—Robert Scott to Tessie Scott, Finesville
Gem's Cyrene of Coventry 162904 (Imp.)—R. Lawrence Benson to J. E. Ward, Stockton
*Harmony of Sunnybrook 228587—Charles D. Cleveland to Harry Fletcher, Titusville
*King's Pride of Coventry 209824 (Imp.)—R. Lawrence Benson to A. A. Vander Veer, Plainfield
Masher's Star 175183—Francis H. Kinnicutt to Gordon Hall, Cranford
Mignonne Poundstock 190669 (Imp.)—Clarence Dillon to J. E. Ward, Stockton
Polly IV. of Maison de Bas 190650 (Imp.)—Clarence Dillon to J. E. Ward, Stockton
*Raider's Replica 135516—Edward S. Cone to Charles R. Butler, Far Hills
Resolute's Hazel of Shorewood 176666—D. D. Tenney to E. W. Wadley, Red Bank
Sandy's Lily 212373 (Imp.)—Clarence Dillon to Francis H. Kinnicutt, Far Hills
Snowball of La Hougue 175130 (Imp.)—R. Lawrence Benson to George B. Post, Bernardsville
*Tuscarora Alice's Erma 147619—Marion Lewis to A. A. Vander Veer, Plainfield
Ultra Bopeep of High Point 123788—Jules Breuchaud to Albert Winter, Mahwah
Verbena of La Hougue 211302 (Imp.)—Clarence Dillon to J. L. Hope, Madison
*Walnut's Minerva 192298—H. R. & Ida D. Andrews to A. A. Vander Veer, Plainfield

New York

Ada of High Point 196298—Jules Breuchaud to Mrs. Barger Wallach, Jericho
Aiyukpa Blanche 226850 (Imp.)—Gordon Hall to W. H. Williams, Lyon Mountain
Aiyukpa Cherub's Dot 173464—William H. Williams to Ed. Cheyne, Brainardsville
Alethea Sequel of PleasantView Farm 98666—Flora Wilcox to W. W. Rogers, Oxford
*Anna of Spring Brook Farm 211586—Charles F. Post to E. C. McGregor, Delhi
Anna Rose of Elmwood 148249—J. E. Plumadore to L. D. Gale & Son, Mayville
*Barbara's Betty of Highland View 190901—H. M. Roe & Son to Rath Bros., Pittsford
*Beatrice of Oladale 164154—Joseph W. Darrow to Albert King, Schuylerville
*Beauty's Sylvia 217602—Charles F. Post to E. C. McGregor, Delhi
*Beechford's Cherry Girl 193035—Harry Bailey to J. A. Cairns, South Kortright
Beechford's May Clyde's Rose 193038—Harry Bailey to J. H. Beatty & Son, Kingston
Beechford's May Clyde's Sunbeam 183946—Harry Bailey to Mrs. Barger Wallach, Jericho
Bloomfield Ultra Princess 171186—Frank J. Hoen to Harry Bailey, Mount Tremper
*Bess's Julie of Highland View 141792—H. M. Roe & Son to Rath Bros., Pittsford
*Betsey's Gem of Bellview 70041—Harry Bailey to J. A. Cairns, South Kortright
Beulah of Trumbull Farm 220914—Arthur S. Trumbull to Charles S. Benson, Schuylerville
*Bibiana's Sunbeam 120431—Est. Robert D. Eddy to Edward O. Truax, Lockport
Bibiana's Sunbeam 120431—Edward O. Truax to E. O. Denton, Barker
Biddy of Fynmere 227507—James Fenimore Cooper to Mrs. Edgar T. Chapman, Cooperstown
Bliros Beauty 144193—Albert Biedermann to Bordens Farms Co., Edmeston
Bosworthfield Hortense 177072—Charles W. Bosworth to Mrs. Barger Wallach, Jericho
Butter Cup of Geenfield 152836—Frank Gick to William J. Campbell, Saratoga Springs
Ceanna of Elmwood 228296—J. E. Plumadore to L. D. Gale & Son, Mayville
Cora III. of Les Landes 226867 (Imp.)—Gordon Hall to Elizabeth Douglas, Spuyten Duyvil
Coventry Valentine Lustre 192110—R. Lawrence Benson to Richard W. Woolworth, Salem Center
*Daisy's Proclamation F. 138727—Willard Fralik to F. B. McCauley, South Otselic
Dolly of Elmwood 228295—J. E. Plumadore to L. D. Gale & Son, Mayville
Dorelia 174727—Howard B. Tuttle to J. C. Penney-Gwinn Corporation, Hopewell Junction
*Doris's Queen Bess 153599—Est. Robert D. Eddy to Edward O. Truax, Lockport
Doris's Queen Bess 153599—Edward O. Truax to E. O. Denton, Barker
Dorothy of Sunnyside 69318—J. Howard Pratt to Burton O. Porter, Millers
*Doughboy's Dairy Maid 179857—P. B. Kiechle to Horace N. Clark, Potsdam
*Drop of Fynmere 192825—James Fenimore Cooper to Mrs. Sadie Cardonnean, Bainbridge
*Ellen Dimick 184042—John H. Dimick to Walter T. Taylor, Ballston Spa
Elnora of River View 182539—D. E. Voorhees to Rufus R. Gates, Memphis
Emmalena's Grace of King Hill 62371—Frank S. Kelley to R. A. Estes, Keene Valley
Esther Boomer Boy of Pleasant View 227858—G. Archie Turner to J. G. Pollock & Sons, Canton
Eudamar Patches 201854—N. J. Hitchcock to Lynn H. Holmes, New Woodstock
Evelyn Sequel of Pleasant View Farm 154292—Flora Wilcox to Ward R. Evans, Georgetown
Fanny's Daughter 215785—Clarence Dillon to John E. McLoughlin, Clinton
Fernbrook Appleblossom 188057—William Crocker to Charles A. Bloodgood, Wemple
Florham Peeress 207479—J. L. Hope to Richard W. Woolworth, Salem Center
Florina of Woodland 111508—A. H. Chambers to William A. Woestendiek, Saugerties
France's Cateline 115331 (Imp.)—J. L. Hope to Caumsett Farm, Huntington
Gele's Roberta 120843—John W. Hollis to J. C. Penney-Gwinn Corporation, Hopewell Junction
Gipsy's Itchen Queen 112782—Frank S. Kelley to R. A. Estes, Keene Valley
*Gipsy May 137667—Flora Wilcox to C. C. Babcock, Hamilton
*Golden Glow of Oladale 183472—Joseph W. Darrow to Edward Sullivan, Stillwater
Golden Primrose of Bronxland 127817—Frank S. Kelley to R. A. Estes, Keene Valley
Governor's Cordelia S. 91405—George Notman to R. A. Estes, Keene Valley
Grace's Jewel of High Rocks 129750—Raymond Osborn to Arthur H. Smith, Cairo
Hylan Cottage Miss Winona 167334—Earl B. Colliton to C. L. A. Whitney, Albany
*Ina Mae of Oladale 195139—Joseph W. Darrow to Edward Sullivan, Stillwater
Irna Pride of Rockmere 70856—George Notman to R. A. Estes, Keene Valley
*Jane Brandon 127870—Willard Fralick to F. B. McCauley, South Otselic
*Jess Mary Ann 211587—Charles F. Post to E. C. McGregor, Delhi
Jessy Rose of Ophir Farm 157240—L. Clark Hoge to J. C. Penney-Gwinn Corporation, Hopewell Junction
*June Lassie's Rose 152436—John H. Dimick to Walter T. Taylor, Ballston Spa
*June's Jessie of Highland View 120924—H. M. Roe & Son to Rath Bros., Pittsford
*June's Lily Belle of Highland View 102797—H. M. Roe & Son to Rath Bros., Pittsford
*Justinic of Broad Acres 62634—Frank M. Smith to D. R. Hone, Cherry Valley
Kate of Hill View 105409—William M. Ford to Albert C. Andler, Lyons
Keene Valley Apple Blossom 227379—George Notman to R. A. Estes, Keene Valley
Keene Valley Blue Bell 142061—George Notman to R. A. Estes, Keene Valley
Keene Valley Coreopsis 110289—George Notman to R. A. Estes, Keene Valley
Keene Valley Daisy 227377—George Notman to R. A. Estes, Keene Valley
Keene Valley Meadow-sweet 122989—George Notman to R. A. Estes, Keene Valley
Keene Valley Red Clover 227376—George Notman to R. A. Estes, Keene Valley
Kelkirk Buttercup 227378—Frank S. Kelley to R. A. Estes, Keene Valley
Kelkirk Daffodil 215063—Frank S. Kelley to R. A. Estes, Keene Valley
Kelkirk Iris 167943—Frank S. Kelley to R. A. Estes, Keene Valley
Kelkirk June Rose 194880—Frank S. Kelley to R. A. Estes, Keene Valley
Kelkirk Poppy 174447—Frank S. Kelley to R. A. Estes, Keene Valley
Kelkirk Primrose 167944—Frank S. Kelley to R. A. Estes, Keene Valley
Kelkirk Tulip 194873—Frank S. Kelley to R. A. Estes, Keene Valley
*Knollwood Amethyst 162968—William B. Jones to Herbert Allen, Salt Point
Laddie's Dorothy of Glendora 228223—E. H. Bennett to Glenn F. Briggs, Auburn
Laddie's Princess 165437—Frank S. Kelley to R. A. Estes, Keene Valley
*Lady Bay's Midget 182395—W. P. Parker to Warren & Bertha S. Bennett, Venice Center
Lady Emman of Whitney Farm 228166—Truman J. Caldwell to Bert Townsend, Albion
*Lady of Lake Waneta 228431—Stephen Kellogg to Carlton N. Wood, Bradford
Lady Primrose of St. Apoline Farm 226863 (Imp.)—Gordon Hall to Elizabeth Douglas, Spuyten Duyvil
Lauderdale Daisy 151860—Charles B. McEwan to William Crocker, Loudonville
*Lind's Inez Rae 227935—Perl W. Devendorf to I. B. Mitchell, La Fargeville
*Lucy of Spring Brook Farm 190987—Charles F. Post to E. C. McGregor, Delhi
*Maida of Tarbell Farms 81069—Gage E. Tarbell to A. E. Hill, Oxford
Majestic Beauty 167118—J. L. Hope to Richard W. Woolworth, Salem Center
Malisa of Crystal Pond 227852—Le Roy A. Buck to H. C. Tripp, Dryden
Marie Antoinette of Southwind 130605—Est. H. L. Fish to James E. Way, Greenport
*Marie Jane of Spring Brook Farm 190988—Charles F. Post to E. C. McGregor, Delhi
Marilyn Ann 179490—L. R. Blake to F. F. Edinger, Marietta
*Mary Dimmick 189510—John H. Dimick to Walter T. Taylor, Ballston Spa
Mary of Sunny Crest 228586—Ralph L. Remington to John Graham, Saratoga Springs
May Boy's Ruth 198908—Frank S. Kelley to R. A. Estes, Keene Valley
May Golda Masher 153234—George Van Dewerker to John Graham, Saratoga Springs
*Mita of Tarbell Farms 3d 76109—Gage E. Tarbell to A. E. Hill, Oxford
Naftiaux Silver Belle 121502—Frank S. Kelley to R. A. Estes, Keene Valley
Nancy of Greenfield 195630—Frank Gick to William J. Campbell, Saratoga Springs
Oakwood Phyllis 2d 223547—Samuel Yost to Peter G. Ten Eyck, Albany
*Ola of Kirk Meadows 86306—Joseph W. Darrow to E. J. Harrington, Saratoga Springs
Ola's Goldie 108198—Joseph W. Darrow to Charles Benson, Schuylerville
*Oliva of the Maples 151009—George N. Caner to N. M. Woods, Rushford
*Peach of Fynmere 225780—James Fenimore Cooper to Mrs. Edgar T. Chapman, Cooperstown
Pedro's Delia 197541—N. V. Witbeck to Thomas Montgomery, Ballston Spa
Phlox Beauty 227806—Clitus H. Wolcott to L. G. Brayley, Oakfield
*Planet's Aggie of Le Ray 169033—M. B. Kiechle to Horace N. Clark, Potsdam
*Planet's Buttercup 202764—M. B. Kiechle to Horace N. Clark, Potsdam
*Planet's Celia 188362—M. B. Kiechle to Horace N. Clark, Potsdam
*Planet's Easter Lily 202762—M. B. Kiechle to Horace N. Clark, Potsdam
*Planet's Erma 203525—P. B. Kiechle to Horace N. Clark, Potsdam
*Planet's Irene 218203—P. B. Kiechle to Horace N. Clark, Potsdam
*Planet's Lucile 202759—M. B. Kiechle to Horace N. Clark, Potsdam
*Planet's May Prissy 202763—M. B. Kiechle to Horace N. Clark, Potsdam
*Planet's Melba 202761—M. B. Kiechle to Horace N. Clark, Potsdam
Polly Watts of Broadalbin 117115—C. H. Bowman to William Brennan, Mohawk
*Prim of Fynmere 192821—James Fenimore Cooper to Mrs. Sadie Cardonnean, Bainbridge
*Prince's Lucy 212958—Charles F. Post to E. C. McGregor, Delhi
Princess Daisy of Pleasant View Farm 128304—Flora Wilcox to C. T. Westcott, Lebanon
Princess May of Hylan Cottage Farm 152496—Bert E. Colliton to C. L. A. Whitney, Albany
Princess May of Pleasant View Farm 98665—Flora Wilcox to W. C. Cook, Norwich
Queen Bee of Westwood 67439—L. H. McCarty & Est. C. F. Stebbins to David J. Morrow, Pavilion
Rebecca of Whitney Farm 228165—Truman J. Caldwell to Bert Townsend, Albion
Red Rose of Kelkirk 142063—Frank S. Kelley to R. A. Estes, Keene Valley
*Red Wing of Oladale 213982—Joseph W. Darrow to Edward Sullivan, Stillwater
Renowned Preen 123414—Pierre S. du Pont to Mrs. Barger Wallach, Jericho

Rosellen Secret of Wyebrook 209095—William Crocker to Charles A. Bloodgood, Wemple
*Royalist's and Fair Lady's Victoria F. 169198—Willard Fralick to F. B. McCauley, South Otselic
*Secret's Lyta of Maple Nook 203044—Ernest A. Rutherford to Otis J. Speers & Son, Lisbon
Seneca Belle of Locust Grove 87524—Nathan Oaks to Nathan Oaks, Jr., Oaks Corners
*Seroba Rebecca 228416—Henry Childs to Louise Loree, Penn Yan
Shamrock's Clarabell of Oladale 152972—Joseph W. Darrow to John P. Quackenbush, Greenwich
Silvia of River View 182540—D. E. Voorhees to Rufus R. Gates, Memphis
Southwick Friar's May Rose 124832—Charles B. McEwan to Clarence Mullens, Slingerlands
Sparkle of Westwood 67440—L. H. McCarty & Est. C. F. Stebbins to David J. Morrow, Pavilion
Surprise VII. of St. Leddards 201457 (Imp.)—R. Lawrence Benson to Richard W. Woolworth, Salem Center
Sybil of Forest Lake Farms 54484—E. D. Manchester & R. S. Beckwith to Everett & Thompson, Binghamton
Tiny of Elmwood 228294—J. E. Plumadore to L. D. Gale & Son, Mayville
True May Rose of the Prairie 128508—W. W. Marsh to Harry Bailey, Mount Tremper
Ultra Lady of Oladale 123702—Joseph W. Darrow to Charles Benson, Schuylerville
*Village Monica 126126—R. C. Ostrander to Rath Bros., Pittsford
*Viola of Oladale 205396—Joseph W. Darrow to Edward Langdon, Schuylerville
Violet of Kelkirk 142062—Frank S. Kelley to R. A. Estes, Keene Valley
*Violet's Betty of Hillside Farm 228030—Floyd Newman to Doris Andrews, Naples
*Wild Rose of Pine Valley 105162—Fred Armer to C. L. Garrison, Ballston Spa
*Woodlands Meleida 152662—Gage E. Tarbell to A. E. Hill, Oxford
Woodland's Seneida 139643—Felix M. Warburg to Sidney Z. Mitchell, Oyster Bay
*Yrsa Marguerite 112885—Gerald E. Weeks to Ernest W. Smith, Catskill
*Zumbroland's Lass of the Maples 139884—George N. Caner to Val Wilson, Houghton

NORTH CAROLINA

*Austin's Lovely Lilly 142467—J. W. Edwards to A. Auman, Seagrove
*Beechford's Beatrice 191200—Harry Bailey to Mountain Park Institute, Mountain Park
*Beechford's Dottie 2d 198951—Harry Bailey to Mountain Park Institute, Mountain Park
*Beechford's Eulalie 191199—Harry Bailey to Mountain Park Institute, Mountain Park
*Beechford's Marie 217463—Harry Bailey to Mountain Park Institute, Mountain Park
*Blair's Delight Girl 193355—W. C. Fleming to S. L. Adams, Randleman
Dunwalke May Rose 197947 (Imp.)—Clarence Dillon to N. D. Andrews, Greensboro
*Goldenrod of the Mansion 193546—Harry Bailey to Mountain Park Institute, Mountain Park
Hal's Beauty 175226—B. H. Griffin to Wilson Bros., Friendship
July's Buttercup 137166—Sanford & Cartner to B. S. Lawrence, Seagrove
Lady Decies of Braelea 199445—Daniel G. Tenney to N. D. Andrews, Greensboro
*Lady Itchen of Bachelor's Retreat 151067—M. Louisa Osborne to Zeb Allred, Asheboro
Laura Belle of Yarbrough's Farm 225422—W. H. Yarbrough to Joel Vanhoy, Walkertown
Little Joy of Beall-mont 142585—Mrs. J. A. Eller to J. L. Beall, Linwood
Mary's Bell of Coddle Creek 141606—Mrs. L. R. Williams to Sanford & Cartner, Mocksville
*Mary's Bell of Coddle Creek 141606—Sanford & Carner to S. L. Adams, Randleman
*Rowan Clio 114501—E. H. McKinnon to J. A. Hair, Fayetteville
Ultra's Dolly of Appin's Raider 228029—J. M. Edwards to R. W. Fuller, Farmer

NORTH DAKOTA

Raritan's Elma Jane 227825—William Lehde to Joe Schmidt Otter Creek

OHIO

*Belle of Linwood Dairy 225641—J. Dwight Dean to Harter A. Winand, Fredericktown
Bernice of Maple Grove 48739—Est. H. C. Cope to Martha S. Cope, Leetonia
Betty Jane of Oakleaf 228413—Oliver D. Brossia to James Gallagher, East Toledo
*Blanchflower's May Belle 133758—Russell Mays to Irvin S. Sweaney, Canton
*Boniface of Meadow Brook Farm 158431—R. J. Clark to Will C. Parks, Cadiz
*Burkey's Pride 218447—E. M. Burkey to George Yoder, Apple Creek
Capitola's Spot of Hopewell 177315—J. F. Wish to Samuel Hatcher, Zanesfield
*Dixy Deary 227750—G. W. Dick to R. H. Lyons, Amsden
Florene of Shady Lawn Guernsey Farm 207195—Elmer Jacobs to F. S. Harmon, Burton
Freedom's Choice May 195984—Earl Free to J. J. Warren Carey, Sidney
*Freedom's May Day Maiden 227518—Earl Free to Omer Yingst, Fletcher
Gaiety of Oakleaf 169969—Oliver D. Brossia to James Gallagher, East Toledo
Genevieve's Daisy 160761—Lyman E. Penn to C. Conkle, Layland
Genevieve's Peggy 143635—Lyman E. Penn to C. Conkle, Layland
*Gilmore's Pearl D. 124816—L. S. Maxwell to Mrs. M. C. Rattanner, Montpelier
Glory of Hickory Grove 107435—C. A. Williams to Walter C. White, Gates Mills
Glow's Jewel of Gazelle 145387—E. E. Snyder to Paul Wagner, Hartville
Golden Dove of Golden Rod Farm 193912—C. S. Fergus to Harry G. Huffine, Van Wert
Golden Pe of Rural Home 165874—Emmett Steiner to J. J. & W. F. Schmid, Orrville
*Groveland's Beauty 135961—W. A. Ferguson to R. P. Miller, Kinsman
Inez of Shady Lawn Guernsey Farm 213528—Elmer Jacobs to F. S. Harmon, Burton
Itchen Lady's Pear. 154913—C. Conkle & Ernest C. Steenrod to Lester Rehm, Orrville
June of Shady Lawn Guernsey Farm 100053—Elmer Jacobs to Elmer A. Zepp, Chardon
*Lady Helen Bell 144141—Russell Mays to Irvin S. Sweaney, Canton
*Lady Helen's Mayfield Countess 112566—Russell Mays to Irvin S. Sweaney, Canton
Lady of Shady Lawn Guernsey Farm 139860—Stryffeler & Wehr to E. B. Stryffeler, Rosemont
La Florine's Best 170187—J. F. Wish to Samuel Hatcher, Zanesfield
*Lina of Linsey's Run 124989—W. L. George to C. Norton, Rock Creek
*Louanna of Village Farm 228420—Joseph E. Brown to J. R. Holland, Greenville
*Lynda's Oleta 126651—W. L. George to C. Norton, Rock Creek
Maggie of Shady Lawn Guernsey Farm 100054—Elmer Jacobs to Elmer A. Zepp, Chardon
*Margaret's Queen of Beaver Meadows 176917—W. E. Norton to Frank Beckwith, Kent
Marguerite of Shady Lawn Guernsey Farm 189103—Elmer Jacobs to E. B. Stryffeler, Rosemont
Marie of Oakwood 2d 182807—Painter & Hollar to Painter & Claggett, Hanover
Marie of Oakwood 2d 182807—Painter & Claggett to Painter & Miller, Hanover
Marie of Oakwood 2d 182807—Painter & Miller to William E. Painter, Newark
*Mary B. of Maple Lane Farm 199284—W. Etzensperger to A. G. Foldessy, Madison
*Mary of Shady Lawn Guernsey Farm 110180—Elmer Jacobs to A. B. Jackson, Aurora Station
*May Belle's Flower 196774—Russell Mays to Irvin S. Sweaney, Canton
May King's Itchen Hilda 2d 192849—Painter & Miller to William E. Painter, Newark
Meadow Brook's Nancy 159247—R. J. Clark to Roy C. Grimes, Maximo
Nancy of Rising Sun 115420—P. De Boer to Myron A. Wick, Chagrin Falls
Nettie of Oakleaf 169968—Oliver D. Brossia to George R. Green, Toledo
*Ohio Bell of Sunny Crest 227809—Arthur N. Smith to Mrs. Clara H. Whinnery, Adena
*Olive of Craigdale 99929—W. A. Ferguson to R. P. Miller, Kinsman
One-More of Balgreen 147841—L. M. Alexander to C. W. Huber, Galion
Paula of Shady Lawn Guernsey Farm 213527—Hugh Jacobs to F. S. Harmon, Burton
Paul's Jewel of Shady Lawn Guernsey Farm 190390—Hugh Jacobs to F. S. Harmon, Burton
Paul's Pet of Shady Lawn Guernsey Farm 189101—Elmer Jacobs to F. S. Harmon, Burton
Peggy's Rosenell 202712—Lyman E. Penn to C. Conkle, Layland
*Polly's Dot of Wondom Valley 208472—George M. Schrack to Harter Winand, Fredericktown
Princess Bell of Beaver Meadows 139181—W. E. Norton to E. W. Maurer, Ravenna
Proud Prince's Rosalie of Chippewa 158666—A. E. Wilcox to Roy G. Stubbs, New Lisbon
Queen of Shady Lawn Guernsey Farm 190392—Elmer Jacobs to Mrs. E. B. Sryffeler, Rosemont
*Queen's Mary Bell 196773—Russell Mays to Irvin S. Sweaney, Canton
Raider's Glow's Jewel 163145—H. C. Bishop to Paul Wagner, Hartville
Rockingham Buttermaid 222399—Daniel G. Tenney to Chester C. Bolton, South Euclid
Rosanna of Summit Farm 141455—Stryffeler & Wehr to E. B. Stryffeler, Rosemont
Royal Warrior's Della 228459—Cyrus Newhouse to Van J. Morris, Lisbon
Sandy of Irvin Hugh Farm 194705—E. E. Snyder to Paul Wagner, Hartville
*Sequel's Daisy Mar 111980—Earl Free to Omer Yingst, Fletcher
Sharon Kimm 177028—James P. Bennett to J. W. Masters, Mount Gilead
*Sonabeam of Rowena 228151—L. M. Huston to Lawrence Beam, Xenia
*Sunbeam's Queen of Fairview 68078—E. M. Burkey to George Yoder, Apple Creek
Susan Jane of Hazel Grove Farm 167312—Stryffeler & Wehr to E. B. Stryffeler, Rosemont
*Vera of Shady Lawn Guernsey Farm 121723—Elmer Jacobs to A. B. Jackson, Aurora Station
*Warrior's Bell 186560—W. L. George to C. Norton, Rock Creek
White's Search Light Spot 141896—Hugh Jacobs to F. S. Harmon, Burton
*Winner's Capatola of Linwood 226674—J. Dwight Dean to Harter A. Winand, Fredericktown
Winona of Elmgrove Farm 198212—Otto Gehres & Herman C. Giesler to M. O. & Cordelia Bower, Arcanum

OKLAHOMA

Harriet W. of Oakwood 223447—L. S. Meyer to C. N. Hewitt, Guthrie

OREGON

Birdie of Marshland 62801—J. T. Graham to J. R. Holmes, Clatskanie
*Cascade Clematis 203996—C. N. Ogilvie to Eleanor Ogilvie, Cove
*Cascade Cuckoo 202096—C. N. Ogilvie to James Ogilvie, Cove
*Cascade Favorite 202097—C. N. Ogilvie to Edward Ogilvie, Cove
Valley Gem Seamstress 215585—Valley Gem Farms to William Coppock, Adams

PENNSYLVANIA

*Albina Adell of The Maples 158931—Archie D. Phillips to Edward D. Munn, North East
*Alice of Mill Grove 219270—S. L. Woodward to Martin Kelly, Webster
Alma's Pride of Transaval 216327—Frank L. Hall to Evangelical Homes, Lewisburg
*Anna Harriet of Millgrove 104325—S. L. Woodward to Martin Kelly, Webster
April Shower of Rollwood 162819—Louis M. Sagal to Robert W. Skinner, Jr., North Wales
Assurance of Sherwood 143664—Glenchester Farms, Inc. to G. W. Koser, Biglerville
*August Beauty 228433—J. E. Hill to S. E. Black, Greensburg
Bearer's Rosemary of Riviera 228032—Mrs. William H. Luden to H. E. Shotts, Hiram
Beauty of Ard-Na-Clachan 205966—Howard D. Brewer to Walter Smedley, Media
*Beda's Golden Lady 128950—J. B. Colton to G. B. Roudebush, Saegerstown
Beda May's Primrose 212435—J. B. Colton to H. G. Smathers, & Son, Clarion
Beechford's Albertia 217462—Harry Bailey to I. A. Cassel, Harleysville
Beechwood Lady Marian 178973—Bertha H. Day to A. M. Kennel, Honey Brook
Bernice's Beauty of Grandview Dairy 151747—John M. Reed to Edna Wible, Kittanning
*Betty Glenwood 185453—J. B. Colton to Fred S. Port, Clarion
*Betty's Cherry of Green Briar Farm 227928—J. W. Evans to John C. Hugar, Karthaus
*Betty's Pride of Sun Set View 222102—Evelyn Rarig to LaMar S. Hay, Dubois
*Bilginia 227748—J. H. Cowan to Clyde Grove, Diamond
Blanch of Bella Cottage 228622—C. W. Barron to Frank B. Foster, Phoenixville
*Bloomer of Center 228312—R. G. Homan to Roy Strause, State College
Boneka's Rosellen Secret 131777—C. L. A. Whitney to S. C. Price, Hazleton
Bon Espoir Kitty 228627 (Imp.)—C. W. Barron to Frank B. Foster, Phoenixville
Bosworthfield Fidelia 134936—Glenchester Farms, Inc. to G. W. Koser, Biglerville
Bosworthfield Frances 133733—Glenchester Farms, Inc. to G. W. Koser, Biglerville
*Breezy Knoll's Beatrice 227761—William Yaple to Mearl Wise, Curwensville
Brookdale's Milkmaid 78555—Jonas B. Ebert to H. G. Haskell, Cossart
Charter's Primrose of Old Seat Farm 160154—P. J. Cox to John McCoy, Bellefonte
*Charter's Tania of Spruce Lawn 144999—Belle M. Coursen to H. E. Delinger, Gordonville
Cherry of New Anneville 228621 (Imp.)—C. W. Barron to Frank B. Foster, Phoenixville
Cherub's May Queen of Riverside 227028—A. M. Sisler to James T. Sweeney, Scranton
Chestermont Della 172552—Harry W. Lewis to Morris E. Leeds, West Grove
*Colena's Pride 226223—Charles Sandri to W. E. Barrett, Woodbury
Cora of Phillips Farm 153921—T. Redfield Phillips to S. C. Price, Hazleton
Coventry Valentine Bright Hope 202981—R. Lawrence Benson to Frank B. Foster, Phoenixville
Coventry Valentine Radiance 195391—R. Lawrence Benson to Frank B. Foster, Phoenixville
Daisy Dimple of Green Ridge 220497—Nelson C. Yocum to H. B. Powell Clearfield
Daisy II. of Ultima 228629 (Imp.)—C. W. Barron to Frank B. Foster, Phoenixville
*Densie of Guernseydale Farm 222503—Stanley E. Ruckle to Frederick Gearhart, Clearfield
*Diantha's Beda May 95040—J. B. Colton to Fred S. Port, Clarion
Dimple's Pearl of Gravel Ridge 75004—C. J. Davis to Herman L. Johnson, Wilkes-Barre
Dolly II. of the Fountain 228617 (Imp.)—C. W. Barron to Frank B. Foster, Phoenixville
Emily Jane of Craigdale 156184—John F. Craig to J. Harlan Frantz, Waynesboro
*Erna of Sligo 177698—T. H. Craig to Fred S. Port, Clarion
Esther May of Waddington 138614—F. R. Hartzell to Earl Sheldon, Punxsutawney
Fair Field Ester 157305—Harry B. Shenk to Leroy Carpenter, Manheim
Fanny's Honour of Melrose 228632 (Imp.)—C. W. Barron to Frank B. Foster, Phoenixville

Floellen of Craigdale 159130—John F. Craig to J. Harlan Frantz, Waynesboro
Gaiety of Meadow Brook 107498—W. B. Blakemore to J. Norton Kruger, Carlisle
Gem's Peach 228619 (Imp.)—C. W. Barron to Frank B. Foster, Phoenixville
Gem's Valentine of Calder Farm 129306—John G. Grau to Leroy Light, Cochranville
Glenchester Rosie 155894—Glenchester Farms, Inc. to G. W. Koser, Biglerville
*Glenwood's Betty Lou 178631—J. B. Colton to F. M. Schruers, Cranberry
*Glenwood's Diantha 223245—J. B. Colton to J. E. Rumbaugh, New Castle
Golden Laddie's Cora 146797—Glenchester Farms, Inc. to G. W. Koser, Biglerville
*Golden Mooly of North View 155508—A. S. McCullough to Howard R. Meyer, Fredonia
Goldie of Grandview Dairy 184272—John M. Reed to John C. Moore, Dayton
Goldie Point 2d 200507—Henry Tippery to J. Harlan Frantz, Waynesboro
Grandiflora V. of Lilyvale 228625 (Imp.)—C. W. Barron to Frank B. Foster, Phoenixville
Gretian's Itchen Bell of Vlaumans Kill 99579—C. L. A. Whitney to Mrs. Charles Newbold Welsh, Chestnut Hill
Hedge Hill Jessie 187236—Jonas B. Ebert to H. G. Haskell, Cossart
*Henrietta Point of Lebanon 227850—Henry Tippery to G. H. Coleman, West Lebanon
Holly Queen 129900—Elmer H. Oller to B. H. Welty, Waynesboro
Honeymoon's Bessie II. 228620 (Imp.)—C. W. Barron to Frank B. Foster, Phoenixville
Irene Fox 175735—John F. Craig to J. Harlan Frantz, Waynesboro
Jean Point 200506—Henry Tippery to J. Harlan Frantz, Waynesboro
*Jean Point of Lebanon 227851—Henry Tippery to G. H. Coleman, West Lebanon
Jennie McFarland 150972—Est. W. G. Thompson to Etta H. & W. F. K. Thompson, Canonsburg
*Jonathan's Betty 227977—M. C. Knapp to John Gaston, Punxsutawney
*Juvino of Sunny Slope Farm 217866—J. H. Cowan to Lee Hancox, Titusville
Kaloolah's Lassie 203191—J. B. Colton to H. G. Smathers & Son, Clarion
*Kilda of Chestnut Ridge Farm 93066—J. H. Cowan to Jacob Acel, Diamond
Kitty of Grand Pre 228628 (Imp.)—C. W. Barron to Frank B. Foster, Phoenixville
Lady Beatrice of Beechwood 149018—James E. Russell to Ralph E. Flinn, Sharpsburg
Lady Eva Point 200509—Henry Tippery to J. Harlan Frantz, Waynesboro
Lady Oswald's Peggy 228626 (Imp.)—C. W. Barron to Frank B. Foster, Phoenixville
Lady Ping of Riveredge 128523—Harry B. Shenk to Leroy Carpenter, Manheim
Langwater Eastern King's Mable 139549—H. G. Pfeil to M. L. Reed, Coal Valley
Lasswade Cherub's Cissy 152828—A. W. Lawrence to James T. Sweeney, Scranton
*Lilly Dimple of Green Ridge 221238—Nelson C. Yocum to Annabell Hess, Sabula
Louella Atwell 177871—John F. Craig to J. Harlan Frantz, Waynesboro
*Lucile of Sunny Slope Farm 191205—J. H. Cowan to Clyde Grove, Diamond
Luxerin Fantine 208002—B. F. Sheridan to E. N. Benson, Jr., Chestnut Hill
Magnolia of Ellerslie 50187—G. M. Wallace to Howard Bender, Lititz
*Mapelwood's Delight 224378—C. A. Stevens to Herbert Shrauger, Sabula
*Maplewood's May Daisy 224379—C. A. Stevens to La Verd Reinard, Sabula
Maplewood's Ruby 199045—C. A. Stevens to H. B. Powell, Clearfield
Maplewood's Sunshine 200190—C. A. Stevens to Robert W. Skinner, Jr. North Wales
*Mara of Sligo 222680—T. H. Craig to Ernest Shook, Sligo
Margaret Gascoigne 113930—G. M. Wallace to Howard Bender, Lititz
Marie of Walnut Lawn 216842—Helen V. Wright to Link Albert, Fields Station
*May King's Lucy B. 101809—T. H. Craig to Fred S. Port, Clarion
May Princess 118749—J. L. Hope to Howard Heinz, Pittsburgh
May Rose Clara of Minot 86109—E. S. Person to Howard Heinz, Pittsburgh
*May Rose of Stockton 132159—Amos Bryan to Charles Stump, Perkasie
Maysie's Wonder of Walnut Lawn 202950—H. G. Wright to Link Albert, Fields Station
*Mimosa's Miss Muffet 134357—Harry L. Mumma to David R. Missley, Manheim
Minnie of Grandview 227807—F. B. Loucks to S. W. & Cora Heath, Belle Vernon
Mixter Ripple 101621—Louis M. Sagal to Ralph E. Flinn, Sharpsburg
Monica II. des Landes 228618 (Imp.)—C. W. Barron to Frank B. Foster, Phoenixville
Monro's Ultra Midget 200015—G. H. Monro to Alex D. Robinson, Willow Grove
Mt. Airy Bloom 218595—Ellis Artley to Howard M. Johnson, Catawissa
*Mt. Airy Reddie 218596—Ellis Artley to Clifford Bailor, Curwensville
*Nancy of Brookdale 117847—E. D. Hudson to B. W. Redding, Gettysburg
Nedelka's Queen of the May 75968—Glenchester Farms, Inc. to G. W. Koser, Biglerville
*Pansy Dimple of Green Ridge 120435—Nelson C. Yocum to Henry G. Bechtel, Spring City
Passee Fancy's Beauty 228633 (Imp.)—C. W. Barron to Frank B. Foster, Phoenixville
Pearl's Betty 207622—C. J. Davis to Herman L. Johnson, Wilkes-Barre
*Pollyanna of Crooked Creek 72979—John M. Reed to S. S. Calhoun, Smicksburg
Prospect of Passee Villa 228624 (Imp.)—C. W. Barron to Frank B. Foster, Phoenixville
Prutie 90018—Philip Dairs to John Kent Kane, Glenloch
Queen of Shadynook 125192—Samuel B. Hoffman to William B. Stauffer, Limerick
Queen of Walnut Lawn 215674—H. G. Wright to John W. Ely, Calvert
*Queen's Bluebell of Riviera 226993—Mrs. William H. Luden to Katherine A. Kitzmiller, Robesonia
Queen's Joan of Riviera 228031—Mrs. William H. Luden to H. E. Shotts, Hiram
Rex's Daisy of East Lynne 166758—Est. William Morgan to James T. Sweeney, Scranton
Rockhill Valley View Farm Dolly 227778—Peter L. Moyer to William A. Derstine, Sellersville
Rosalind Point 200505—Henry Tippery to J. Harlan Frantz, Waynesboro
Roselee Blossom 77489—F. R. Hartzell to Earl Sheldon, Punxsutawney
Royal Blue's Ida 157452—George F. Ebert to H. G. Haskell, Cossart
*Sarnia of Windover 183675—R. B. Wildman to E. P. Wolff, Spring Run
Sarnia Annabelle 126734—R. Soquet to James T. Sweeney, Scranton
*Spring Run Lillie 195186—Dean Pealer to Frank Wise, Curwensville
Star's Mentrose of Locust Brook 189347—J. G. Jones to Bert McPherson, Uniondale
*Stockdale's Gold Girl 178632—J. B. Colton to F. M. Schruers, Cranberry
*Stockdale's May 185452—J. B. Colton to J. E. Rumbaugh, New Castle
Sun Flower's Fairy Queen 180048—Earl G. Miller to L. W. Robinson, Jr., Indiana
Sunny Cliff's Lady Esther 227989—E. I. Radcliff to J. Iden Smith, New Hope
Sunny Cliff's Sara Ann 227990—E. I. Radcliff to J. Eden Smith, New Hope
*Sunnyside's Effie 186235—Harry L. Mumma to Daniel M. Heisey, Lancaster
Susan Mae 228418—John M. Reed to Simon J. Rush, Rimer
*Tacy of Guernseydale Farm 218786—Stanley E. Ruckle to Ida M. Rhodes, Du Bois
Thistlewood's Clementine 183334—Margaret E. Nice to Joseph J. Brown, Flourtown
Thistlewood Kate 198130—George G. Pierie, Jr. to Budd G. Nice, Hatboro
Transaval Birdie 228490—Frank L. Hall to Evangelical Homes, Lewisburg
Valentine Betty 159082—J. B. Colton to F. G. Stein, Meadville
Valentine's Daisy of Passee Villa 228634 (Imp.)—C. W. Barron to Frank B. Foster, Phoenixville
*Valentine's Golden Kaloolah 170925—J. B. Colton to G. B. Roudebush, Saegerstown
*Valentine May Queen 159081—J. B. Colton to P. C. Greenlee, Utica
Valentine Nellie 199963—J. B. Colton to H. G. Smathers & Son, Clarion
Val Jean of Walnut Lawn 202949—H. G. Wright to John W. Ely, Calvert
Valley View's Violet Queen 219018—L. W. Robinson, Jr. to Earl G. Miller, Homer City
Vesta of Homestead Farm 198631—Elmer E. Bullers to Frank N. Miller, Waynesboro
Village Queen of Homestead Farm 216496—Elmer E. Bullers to Frank N. Miller, Waynesboro
Violet Iris II. 228623 (Imp.)—C. W. Barron to Frank B. Foster, Phoenixville
Violet of Ashbrook 228630 (Imp.)—C. W. Barron to Frank B. Foster, Phoenixville
Violet of West Lane 228631 (Imp.)—C. W. Barron to Frank B. Foster, Phoenixville
*Virginia of Sunny Slope Farm 149168—J. H. Cowan to H. H. Bortzer, Townville
*Wanda of Guernseydale Farm 215774—Stanley E. Ruckle to LaMar S. Hay, Du Bois
Winnie of Craigdale 175736—John F. Craig to J. Harlan Frantz Waynesboro

Rhode Island

Blue Bell of Norgiots 175145 (Imp.)—Clarence Dillon to H. J. Flint, Providence

South Carolina

Athena of Rock Springs 185184—N. P. Gettys to B. Kater McInnes & F. S. Hanckel, Charleston
Beautiful Golden Antoinette 97296—R. M. Cooper, Jr. to George B. Salley, Cope
Carhartt's Queen 215966—L. R. Whitner to William C. Whitner, Rock Hill
Dolly of High Point 153874—W. T. Oates to J. M. Campbell, Tirzah
Glen Gabel Adda 158688—R. M. Cooper, Jr. to George B. Salley, Cope
*Jessica's Tulip of Oak Grove 146982—J. M. Byers to J. R. Scott, York
Mariah of Rock Springs 147513—N. P. Gettys to B. Kater McInnes & F. S. Hanckel, Charleston
Rosalie's Beauty of Rock Springs 96296—N. P. Gettys to B. Kater McInnes & F. S. Hanckel, Charleston
Rosette of Rock Springs 166058—N. P. Gettys to B. Kater McInnes & F. S. Hanckel, Charleston
Royal Rose of Rock Springs 85467—N. P. Gettys to B. Kater McInnes & F. S. Hanckel, Charleston

South Dakota

Penthesilia 4th's Cream Girl 113115—Paul & Fred Skog to Fred Sauser, Gary

Vermont

Khedive's Flora of Mountain View 228125—A. T. Smith & Son to W. C. White, Northfield

Virginia

*Allen's Jessie 167723 (Imp.)—Ronald Tree to E. N. Haigh, Charlottesville
*Beauty's Golden Princess 189693—W. B. Piggott to E. F. & G. P. Wright, Wadesville
Blossom Belle of Oakland 158632—P. M. Moir to Cecil E. Slusser, Fincastle
Blossom of Buckhead Springs 177703—Julia E. Wheelwright to Thomas W. Daniel, Keysville
Brook Farm Pollyanna 90945—Paul Gray Plantation School, Inc. to D. L. Tuggle, Blackstone
Brookfield's Pride 203336—L. M. Sims to G. E. Fisher, Waldrop
Courtier's Cowslip of French Hill 98539—Paul Gray Plantation School, Inc. to D. L. Tuggle, Blackstone
*Daisy Karolie 96612—W. C. Hill to B. J. Atkinson, North Emporia
*Diana of St. George's 182674 (Imp.)—Ronald Tree to E. N. Haigh, Cahrlottesville
*Dixie Girl of Cameron 219805—C. Hobday Payne to Lenwood McGennis, Index
Eleanor May of Brookfield 120946—L. M. Sims to G. E. Fisher, Waldrop
Eleanor's May 144195—L. M. Sims to G. E. Fisher, Waldrop
Evelyn of Open Country 228311—K. M. James to J. S. Agnew, Burkeville
*Jane's Ultra Nancy 189694—W. B. Piggott to E. F. & G. P. Wright, Wadesville
Matilda of the Marais 228611 (Imp.)—C. W. Barron to Ronald Tree, Greenwood
*Oakdale's Foremost Fanny 228314—W. H. Butterworth to G. W. Kiyer, Chase City
*Oakdale's Foremost Jenette 228313—W. H. Butterworth to G. W. Kiyer, Chase City
*Oak Ridge Columbus's Maggie 98596—Thomas F. Ryan to Albert Stevens, Lovingston
*Oak Ridge Maggie's Columbine 123859—Thomas F. Ryan to Albert Stevens, Lovingston
Queen's Clenora Rose 201316—Alfred L. B. di Zerega to H. W. Pierpoint, Paeonian Springs
*Sis of Spy Hill 227992—H. S. Garnett to Benjamin D. Kay, Jr., School
*Stanstead's Martha 132792—D. M. Chichester to J. Churchill Gordon, Jr., Garrisonville
*Swassnona of Maple Grove 149411—R. F. Thompson to R. M. Brand, Waynesboro
*Ultra Dolly Snowball 203376—W. B. Piggott to E. F. & G. P. Wright, Wadesville
*Ultra's Golden Lass 204273—W. B. Piggott to E. F. & G. P. Wright, Wadesville
*Ultra Goo Patrice 203377—W. B. Piggott to E. F. & G. P. Wright, Wadesville
Victoria Starlight of Oakland 158631—P. M. Moir to Cecil E. Slusser, Fincastle
*V. P. I. Monarch's Dot's Anne 178015—Virginia Polytechnic Institute to T. B. Hutcheson, Blacksburg

Washington

Bessie of Silver Creek Farm 228383—Theodore Plaster to H. Trafhogon, Ferndale
Cascade Prim's Rose 228222—Raymond H. Cole to D. H. Allaway, Husum
Jessie of Silver Creek Farm 228384—Theodore Plaster to H. Trafhogon, Ferndale

West Virginia

Bosworthfield Beulah 90685—Charles W. Bosworth to John L. Dickinson, Charleston

Wisconsin

Ada's Blue Bell 223910—F. W. Hobbs to D. L. Williams, Waukesha
Adonis's Flora of Woody Knoll 196910—William Zielke to Irwin G. Kloehn, Pickett
Alma H. of Oak Grove 186790—G. W. Sankey to Ernst Stettler, Fountain City
Alvada Cleomis 78387—F. W. Hobbs to Otto Schumacher, Fall Creek
Alvin's Castello 224528—William M. Jones to Arthur W. Jones, Waukesha
Alvin's Castello Topsy 158332—William M. Jones to Arthur W. Jones, Waukesha
Alvin's Little Gem 156999—William M. Jones to Arthur W. Jones, Waukesha
Alvin's Marguerite 220388—William M. Jones to Arthur W. Jones, Waukesha
Alvin's Pearly Beauty 145367—William M. Jones to Arthur W. Jones, Waukesha
Alvin's Sweet Alice 222621—William M. Jones to Arthur W. Jones, Waukesha
Ana's Mary Christmas 223850—F. W. Hobbs to F. J. Pepin, Chippewa Falls
Anita Excellencea 223911—F. W. Hobbs to Lucile Hobbs, Eau Claire
Baby Rosemary 128978—N. G. Larimer to M. S. Stewart, Richland Center

Beauty Grand of Estella 197607—J. W. Burns to Mrs. Alice M. Fox, Cornell
Beauty of Devil's Elbow Place 224901—F. W. Hobbs to F. J. Pepin, Chippewa Falls
Bess of Alfamarl Springs 157619—William M. Jones & Son to Arthur W. Jones, Waukesha
Beauty's Marigold of City View 133015—O. R. Schwalen to Charles A. Birkholz, Roberts
Betty's Beauty of Sunny Mead 200917—Henry Bandli to Eli Enerson, Barron
*Biddy's Swiftfoot of Pleasant View 203126—Arthur Kohlhepp to L. E. Wright, Eau Claire
Billy's Madam 183570—Floyd P. Purdy to Fred Franz, Tomah
Blanche's Frau of Butterfield 213058—H. R. Andrew & E. Nelson to Allie Andrew, Livingston
Bob Rilma's Lily 103082—George E. Larson to William H. Moore, Sawyer
Bopeep of Devil's Elbow Place 223851—Mrs. F. W. Hobbs to H. C. Smith, Eau Claire
*Bowood's Beauty of Grand View 227997—H. E. Jacobson to Knute Ness, Stoddard
*Bowood's Pearl of Grand View 224125—H. E. Jacobson to Earnest M. Porter, Boaz
Buttercup's Beautiful Lady 195857—William M. Jones & Son to Arthur W. Jones, Waukesha
Buttercup's Trixy of Oak Park 174745—J. E. Rublee to Peter Hughes, Hillsdale
Carnation's Adeline of Oak Grove 191988—G. W. Sankey to Ernst Stettler, Fountain City
Carmen of Devil's Elbow Place 209655—Lucile M. Hobbs to Mrs. F. W. Hobbs, Eau Claire
Carrie of I. C. A. 196601—Iowa County Asylum to Arch M. Dietzman, Livingston
Castello's Daisy 2d 50835—William M. Jones to Arthur W. Jones, Waukesha
Castello's Topsy Beauty 130867—William M. Jones to Arthur W. Jones, Waukesha
Chequamegon's Clara 227855—Fred W. Labram to Howard F. Joyce, Ashland
Cherub's Douvre of Riverside 227025—A. M. Sisler & Son to Calvin D. Wood, Oshkosh
Cherub's Empress of Riverside 227026—A. M. Sisler & Son to William L. Crow, Appleton
Cherub's Myrtle of Creamland 222994—C. J. Ritland to Albert Larsen, Knapp
*Cherub's Velma of Riverside 227029—A. M. Sisler to Peter Beck, Lomira
Clara's Searchlight's Beauty 223853—F. W. Hobbs to L. P. Martiny, Chippewa Falls
Clare of River Ravine Farm 149031—Otto Rogne to B. F. Sheridan, Fond du Lac
*Clevelanda G.'s Rhama 183428—Herman Staak to Frank Hietman, Fountain City
Clover Hill Stella Star 84541—John H. Mayo to Herman F. Hoehn, Fall Creek
Constance of Sunny Mead 226543—Eli Enerson to Agnes T. Hagemeister, Cameron
Cool Spring's Dairy Maid 117678—Clyde O. Hicks to Fred A. Henning, Eleva
Cool Spring's Dairy Maid 117678—Fred A. Henning to August Kuhlman, Eau Claire
Coria's Pansy of Maple Lawn 227857—George H. Dettinger to Stanley Dettinger, Hixton
Corium Dreamy Eyes Catharine 125046—L. W. Mills to R. F. Klemm, Baraboo
*Crystal Lake's Mermaid 166565—J. C. Wilkins to Mrs. Julia S. Field, Bradley
Crystal Stream's Beatrice 161237—Oscar Loberg to W. J. Laubenstein, Fredonia
Dainty May 154063—A. W. Lawrence to B. F. Sheridan, Fond du Lac
Dairy Maid of Blue River 70072—N. G. Larimer to M. S. Stewart, Richland Center
*Dairymaid of Rose Valley 117395—Adolph A. Suhr to Alexander Anderson, Alma
Dairymaid's Girl of River Ravine Farm 199489—Otto Rogne to William L. Crow, Appleton
Daisy Glenwood of Hillsdale 99680—E. M. Fitzmaurice to Richard F. Klemm, Baraboo
*Daisy of Becker Homestead 224669—Harry J. Becker to Grace Smithback, Cambridge
Daisy of Butterfield 223484—H. R. Andrew & E. Nelson to Iowa County Asylum, Dodgeville
Dandy's Dewdrop 228417—George Einfeldt to B. W. Eke, Bruce
De Garis Buttercup 84022 (Imp.)—William M. Jones & Son to Arthur W. Jones, Waukesha
Deloris of West Side 89293—Est. Andrew Kolkind to D. L. Williams, Waukesha
Diamond's Violet Ivy of Big Hill 151256—A. W. Lawrence to Elton W. Morgan, Cato
Dora of Riverside 119704—A. M. Sisler & Son to William L. Crow, Appleton
Dora's Ada of Sunny Valley 59315—William M. Jones to Arthur W. Jones, Waukesha
Dora's Ada of Sunny Valley 2d 224529—William M. Jones to Arthur W. Jones, Waukesha
Dungarvan Ruth's Babe 228122—Lawrence M. Finley to Roy Cade, Viroqua
Dungarvan Valentine 120567—Lawrence M. Finley to Linrud Bros., Chaseburg
Edna Ester of Oak Grove 188548—G. W. Sankey to C. H. Meredith, Chippewa Falls
Electa C. 43092—N. G. Larimer to M. S. Stewart, Richland Center
Elsie of Fern Hill 138770—John Cramer, Jr. to G. A. Brunstad, Chippewa Falls
Emma Eileen 144458—Mrs. F. W. Hobbs to Hagen & Waller, Osseo
Emma of Willow Herst 206021—Isaac A. Olson & Son to Edwin Chapin, Iola
Empress's Maid of Riverside 124532—A. M. Sisler & Son to William L. Crow, Appleton
Ester of Mineral Springs 116368—Wilson Cunningham to W. C. Hill, Platteville
Ethel's May of Butterfield 163783—H. R. Andrew & E. Nelson to L. A. Brunckhorst, Platteville
*Fair Home Erna 182636—F. J. Pepin to D. E. Buzzell, Chippewa Falls
Fairvale Flossie 120954—James Harris, Jr. to W. C. Hill, Platteville
*Fairy's Betty 136094—Emil C. Brandt to Raymond Medley, Livingston
Fancy of Progress Farm 144185—Frank L. Hill to John A. Johannes, Eau Claire
*Fawn of Ladysmith 226982—M. M. McElravy to Orville Dicus, Ladysmith
Fawn Rose of Crystal Stream 217274—Oscar Loberg to Frank W. Abbs, Fond du Lac
Fennatta Thor Greenwood 128828—J. W. Burns to Mrs. Alice M. Fox, Cornell
Fernhurst Essel Girl 226491—R. H. Loether & Son to Albert Larsen, Knapp
Fern W. of Oak Grove 188547—G. W. Sankey to Peter Hughes, Hillsdale
*Flonnie of West Side 111422—Est. Andrew Kolkind to K. W. Hones, Colfax
Florrie of Diedrich Farm 201149—A. C. Diedrich to W. F. Eckart, Rush Lake
Flossie Grand of Estella 207664—J. W. Burns to Mrs. Alice M. Fox, Cornell
*Fundament Jessy of Kugeltun 135977—Joseph M. Kugel to George M. Poulsen, Green Bay
Gen of Fairview 209836—Roland W. Ross to Herman Trankle, Jr., Montfort
Glenwood Rose's Fanchon 193058—O. E. Shiffer to James Abrams, Chippewa Falls
Goldie's Lily of Spring Brook 228079—Charles Harshman to Boyd Harshman, Elk Mound
*Guernsey Land Fern 225697—Ole Samulson to W. L. Houser, Mondovi
*Guernsey Land Goldine 225696—Ole Samulson to Edwin Schmidt, Boyceville
*Guernsey Land Lady 225694—Mrs. Ole Samulson to Edwin Schmidt, Boyceville
*Guernsey Land Lilly 226266—Ole Samulson to Edwin Schmidt, Boyceville
*Guernsey Land Pearl 225695—Mrs. Ole Samulson to Edwin Schmidt, Boyceville
Happy of West Side 140343—Est. Andrew Kolkind to Otto Schumacher, Fall Creek
Happy's Pride 67848—Clyde O. Hicks to Fred A. Henning, Eleva
Happy's Pride 67848—Fred A. Henning to August Kuhlman, Eau Claire
Helen of Sunny Creek 123716—N. T. Nelson to W. J. Lauberstein, Fredonia
Holden's Daughter Kitty 67721—H. E. Jacobson to Bert Di Vall, Lancaster
*Honey's Belle of Clover Hill 224189—George Einfeldt to Anton Fortuna, Willard
Honor's Canterbury Cherub 153658—John F. Stallman to Fred Kurschner, Prairie Farm
Huckleberry Queen 60273—Frances J. Hobbs to D. L. Williams, Waukesha
*Ingalwood Lady Rose 222354—L. A. Waidelich to Thomas Mattison, Blair
Ingalwood Starlight's Flora 211304—L. A. Waidelich to G. R. Ingalls, Eau Claire
Ingalwood Starlight's Midget 225139—L. A. Waidelich to O. E. Shiffer, Eau Claire
Ivadelle's Fairy of Spring Brook 102556—Charles Harshman to Boyd Harshman, Elk Mound
Ivy Queen 2d's Rose 162596—George E. Larson to Charles L. Hill & Son, Rosendale
Janet of Oak Grove 209665—G. W. Sankey to Peter Hilger, Bloomer
*Jerry's Dolly of Fairview 204525—J. B. Johnson to John F. Danke, Oshkosh
*Jolly of West Side 180167—Est. Andrew Kolkind to H. W. Strasburg, Fall Creek
Julia Grand of Lakeview 63286—J. W. Burns to Mrs. Alice M. Fox, Cornell
Kate Elizabeth Topsy 116320—William M. Jones & Son to Arthur W. Jones, Waukesha
King's Bloom Rose of Big Hill 215348—A. W. Lawrence to Irwin G. Kloehn, Pickett
King's Cissy's Ann of Big Hill 213953—A. W. Lawrence to Julius Pflughoeft, Algoma
King's Omega Gem of Big Hill 204232—A. W. Lawrence to Aplin & Benjamin, Waukesha
Lady Gree's May Queen 82788—A. M. Sisler to Richard F. Klemm, Baraboo
*Lady Lucy of The Quarry Farm 180184—Clarence E. Simonson to Charles Hensel, Sugar Bush
Lady's Ruth of Crystal Springs 186797—George W. Kiel to W. C. Hansen, New Holstein
*Lassie's Sunbeam 228149—Chris Gilbert to Charles Abram, Chippewa Falls
*Lavon of Kickapoo 136439—F. C. Brown to P. A. Hubanks, Excelsior
Lena of Maple Lawn 166227—F. W. Brandt to O. J. Brandt, Fennimore
*Lenore Searchlight 210165—Mrs. F. W. Hobbs to Ben Krenz, Augusta
Lesetta of Maple Lawn 157321—F. W. Brandt to Harry M. Emshoff, Twin Bluffs
Liberty Belle's Dot 148819—James Harris, Jr. to W. C. Hill, Platteville
Lillian's Dairymaid of Oak Grove 160723—Levi L. Sankey to D. L. Williams, Waukesha
Loethers' Murne-Brickfield of Fernhurst 99617—R.H. Loether & Son to D. L. Williams, Wauhesha
*Lola's Mitzi of Fairview 204522—J. B. Johnson to John F. Danke, Oshkosh
*Loretta of Fairbanks 52891—Oscar Holm to Oscar Pederson, Tigerton
Luxerin Faultless 199544—B. F. Sheridan to W. J. Laubenstein, Fredonia
*Lynden Grove Edith 164123—Floyd Bourret to Herbert Medley, Livingston
Marcell of Progress Farm 201940—Frank L. Hill to Aplin & Benjamin, Waukesha
Maud of Diedrich Farm 211010—A. C. Diedrich to W. F. Echart, Rush Lake
May Bell of West Lawn 175236—J. D. Beck to William E. Manke, West Salem
*May King's Beauty of Fairview 204524—J. B. Johnson to John F. Danke, Oshkosh
May Queen's Nell of Riverside 116260—A. M. Sisler to Melvin Kastein, Brandon
Meadow Lawn Belle 225133—Est. August Nelson to Alfred Morawetz, Elm Grove
Meadow Lawn Hope 119452—Est. August Nelson to D. L. Williams, Waukesha
Meadow Lawn Josie 226203—Est. August Nelson to Alfred Morawetz, Elm Grove
Meadow Lawn Margie 118451—Est. August Nelson to D. L. Williams, Waukesha
*Merry Christmas of West Lawn 226263—J. D. Beck to T. Erickson, Westby
Mound View Laura 207714—Wilson Cunningham to Harry M. Emshoff, Twin Bluffs
Myrtle Rose of Cold Spring 227995—William L. Illian to Anton J. Wiesner, Kewaskum
Nancy Norette of Loberg Glen 133792—Est. L. L. Loberg to George McKerrow & Sons Co., Pewaukee
*Naomi of Kickapoo 216860—F. C. Brown to P. A. Hubanks, Excelsior
Necomas 68847—N. G. Larimer to M. S. Stewart Richland Center
*New Moon of The Five Firs 186119—Zach Simonson to Charles Hensel, Sugar Bush
Oak Park Beauty 155604—J. E. Rublee to W. F. Eckart, Rush Lake
*Okay's Rose's Bell 103200—L. A. Waidelich to H. W. Strasburg, Fall Creek
Opal's Blossom of The Springs 227854—Harold Jacobson to Robert Hayden, Desoto
Opal's Lilly of The Springs 227853—Harold Jackson to Robert Hayden, Desoto
*Orphan Nell of Progress Farm 192198—Frank L. Hill to Oliver C. Olmstad, Menomonie
Park's May Rose Queen of Sunnyside 82933—C. A. Balcom to Charles Balsom, Fond du Lac
Pacracia of Shady Lane 120776—C. S. & H. F. Ristow to C. S. Ristow & Son, Black River Falls
Pauline Beauty of Burr Oak 228484—Est. F. J. Feist to Ward Fletcher, Plover
Pearly Beauty Girl 222643—William M. Jones to Arthur W. Jones, Waukesha
Pride's Daffodil of City View 162202—O. R. Schwalen to Charles A. Birkholz, Roberts
*Pride of Rainbow's End 187997—Mrs. C. S. Ware to John E. Hill, Janesville
Primrose of Future Hope 134374—L. T. & E. T. Voigt to George McKerrow & Sons Co., Pewaukee
*Prince's Julia of Halberdale 225817—J. H. Halbert to Thomas Mattison, Blair
Prince's Rose Bloom of Big Hill 91451—A. W. Lawrence to Irwin G. Kloehn, Pickett
Prince's Yeksa Bell of Big Hill 82371—A. W. Lawrence to B. F. Sheridan, Fond du Lac
Princess Jane of City View 154735—O. R. Schwalen to Charles A. Birkholz, Roberts
Princess of Maple Hill 73492—Thomas Harville to Clyde Fruit, Waukesha
Proud Princess of Spring Brook 228080—Charles Harshman to Boyd Harshman, Elk Mound
Queen's Miriam of Eagle Point 226435—G. A. Brunstad to H. C. Smith, Eau Claire
Ramee's Golden Duvaux 157545—Charles O. Govin to Hagen & Waller, Osseo
Richel of River Ravine Farm 161811—Otto Rogne to B. F. Sheridan, Fond du Lac
Ripple-water Violet 110905—Paul Nasset to Eli A. Smith, Eau Claire
Riverside Dot 227031—A. M. Sisler & Son to J. R. Pattee, Markesan
*Riverside Vesta 220536—A. M. Sisler to R. E. Newby, Greenwood
Riverside Violet 227030—A. M. Sisler & Son to J. R. Pattee, Markesan
Rora of River Ravine Farm 147637—Otto Rogne to B. F. Sheridan, Fond du Lac
Rose Searchlight 174594—F. W. Hobbs to C. H. Meredith, Chippewa Falls
Rouge's Blossom of Oak Grove 191989—G. W. Sankey to E. S. Cater, Eau Claire
Sadie's Reputation of Butterfield 211900—H. R. Andrew & E. Nelson to John King & Sons, Boscobel
Saradale Lassie 227752—C. C. Thompson to John H. Johnson, Disco
Select's Bourne End 224221—Charles Schneider to F. J. Pepin, Chippewa Falls
Selina of Ore Hill 224251—Dale E. Rundell to Edwin J. Sachjsen, Madison
Shady Lane's Goldie 183838—C. S. & H. F. Ristow to C. S. Ristow & Son, Black River Falls
Sholan Roseberry 144457—F. W. Hobbs to D. L. Williams, Waukesha
Sowana of Verdun 107172—E. L. Leppen to B. F. Sheridan, Fond du Lac
*Spring Brook Lily 224802—Charles Harshman to Edwin Hilger, Bloomer
Springwater Edna 215086—T. H. Marsden to Edwin J. Sashjsen, Madison
*Spruce Lane Stella 128822—C. S. Ware to John E. Hill, Janesville

Stanford's Little Gem 177709—William M. Jones to Arthur W. Jones, Waukesha

Stranford's Fancy of Ladysmith 213348—M. M. McElravy to Perry Dicus, Ladysmith

*Stranford's Jessie of Ladysmith 168456—G. N. McElravy to Stanley Dutkieuicz, Ladysmith

Stranford's Queen of Ladysmith 213349—Charles D. McElravy to Perry Dicus, Ladysmith

*Sunshine's Gloria of Burr Oak 180156—F. J. Feist to B. L. Vaughan, Stevens Point

Susie of City View 210500—O. R. Schwalen to Charles A. Birkholz, Roberts

*Susie Swift of Devil's Elbow Place 192163—Lucile M. Hobbs to A. J. Hoover, Hillsdale

Tellus's Trixy 4th 206658—George E. Larson to George McKerrow & Sons Co., Pewaukee

Topsy's Lily's Beauty 200945—William M. Jones to Arthur W. Jones, Waukesha

Topsy's Lily's Marguerite 161722—William M. Jones to Arthur W. Jones, Waukesha

Topsy's Pet 87426—William M. Jones to Arthur W. Jones, Waukesha

Tressa's Rose 154767—Charles Schneider to Albert Larsen, Knapp

*Tristram Selma 178871—Tristram Farm Co. to Schloct Bros., Fall Creek

Tristan's Sweet Alice 143962—William M. Jones to Arthur W. Jones, Waukesha

Tristan's Tops of Gold's Girl 133518—William M. Jones to Arthur W. Jones, Waukesha

Ultra Dora Ada 124803—William M. Jones to Arthur W. Jones, Waukesha

Victoria's Luxury of Crystal Stream 223682—Oscar Lobert to James Harris, Jr., Mineral Point

Viola's Blossom of West Lawn 175231—J. D. Beck to Hans Stovey, Ferryville

*Violet of River View Poultry Farm 203573—George W. Kiel to Edgar Suchow, Ripon

Wingold Alberta 218361—John Pritchard to Martin Werner, Elk Mound

*Winona of Kickapoo 153038—F. C. Brown to Dorris Jerrett, Gays Mills

Yeksahurst Bluebell's Mollie Cherub 196997—A. O. Oleson to Edwin H. Mueller, Livingston

Yeksa's Evaline 91453—F. W. Brandt to J. W. Russell, Platteville

*Yeksa's Kate of Clover Hill 224087—George Einfeldt to Anson Fortuna, Willard

Yeksa's Tops of Gold's Fanny 3d 80661—William M. Jones to Arthur W. Jones, Waukesha

Guernsey Breeders' Associations

List Corrected to July 15, 1927

The following is a list of the sectional, state and local Guernsey Breeders' Associations as they appear on the records of THE AMERICAN GUERNSEY CATTLE CLUB. It is by means of this list that prospective buyers of Guernseys are referred to breeders.

NATIONAL

THE AMERICAN GUERNSEY CATTLE CLUB
Pres. Robert Scoville, Taconic, Connecticut
Sec. Karl B. Musser, Peterboro, New Hampshire

SECTIONAL

Eastern Guernsey Breeders' Association
Pres. Granville Hibberd, Brooklandville, Maryland
Sec. H. F. Haskel, Cossart, Pennsylvania

Tri-State Guernsey Cattle Club
Pres. J. M. Horner, Helena, Arkansas
Sec. R. A. Jones, R. 3, Germantown, Tennessee

CANADA

Canadian Guernsey Breeders' Association
Pres. F. W. Swindells, Princeport, Nova Scotia
Sec. E. G. McColough, Truro, Nova Scotia

British Columbia Guernsey Breeders' Association
Pres. G. Reade, Sardis, B. C.
Sec. Cyril Roberts, Sardis, B. C. Box 51

Ontario Guernsey Breeders' Association
Vice Pres. W. J. Cluff, Roches Point, Ontario

Prince Edward Island Guernsey Club
Pres. W. G. Drake, Brookfield, P. E. I.
Sec. Louis W. Roper, Charlottetown, P. E. I.

CALIFORNIA

California Guernsey Club
Pres. W. R. Krobitzsch, San Francisco, 16th & Harrison St.
Sec. Charles J. Maurer, Grape Wild Farm, Escalon

Humboldt County Guernsey Breeders' Association
Pres. Wm. W. Turner, Arcata
Sec. S. B. Morrison, Ferndale

Southern California Guernsey Cattle Club
Pres. W. T. Drinkwater, Lakeside
Sec. D. O. Brant, Owensmouth

COLORADO

Colorado Guernsey Breeders' Club
Pres. H. D. Parker, Greeley
Sec. Clark Bender, Johnstown

CONNECTICUT

Connecticut Guernsey Breeders' Association
Pres. H. P. Deming, Winsted
Sec. E. G. Woodward, Taconic

Windham County Guernsey Breeders' Association
Pres. Wm. C. Child, Woodstock
Sec. Frank T. Anderson, Putnam, R. F. D. 3

FLORIDA

Florida Guernsey Club
Pres. E. P. Fripp, Coral Gables
Sec. L. R. Caldwell, Lake Wales

GEORGIA

Turner County Guernsey Breeders' Association
Pres. Joe Lawrence, Ashburn
Sec. I. W. Duggin, Ashburn

IDAHO

Ada-Yon Guernsey Cattle Club
Pres. E. E. Vortis, Parma, R. 2
Sec. W. W. Rhodenbaugh, Middleton

Payette Valley Guernsey Breeders' Association
Pres. Charles Pritzl, Fruitland
Sec. Mrs. Charles R. Campbell, New Plymouth

South Jerome Co-operative Guernsey Bull Association
Pres. O. J. Wilson, Jerome
Sec. Ben O'Harrow, Jerome

Southern Idaho Guernsey Breeders' Association
Pres. Col. H. F. Steele, Gooding
Sec. Max M. Morehouse, Wendell

ILLINOIS

Illinois Guernsey Breeders' Association
Pres. H. C. Horneman, Danville, 123 Washington St.
Sec. E. D. Comstock, Hinsdale

Champaign County Guernsey Breeders' Association
Pres. D. A. Silvers, Urbana, R. 4
Sec. Frank Kuder, St. Joseph

Hancock County Guernsey Breeders' Association
Pres. Dr. I. M. Martin, La Harpe
Sec. Dr. F. A. Britt, La Harpe

Lake County Guernsey Breeders' Association
Pres. John L. Waddell, Deerfield
Sec. Wm. C. Dillon, Round Lake

INDIANA

Indiana State Guernsey Breeders' Association
Vice Pres. W. O. Mills, Mooresville
Sec. Paul S. Logan, Lafayette, Route F.

Boone County Guernsey Breeders' Association
Pres. Alvin S. Powers, Thorntown
Sec. Arthur B. Van Huss, Lebanon, R. R.

Elkhart County Guernsey Breeders' Association
Pres. Mervin Eby, Wakarusa, R. R. 3
Sec. C. M. Enders, Wakarusa, R. R. 3

Hendricks County Guernsey Breeders' Association
Pres. W. O. Mills, Mooresville
Sec. N. E. Pardons, Danville

Holland Guernsey Breeders' Association
Pres. F. H. Wellman, Holland
Sec. Louis Wiesehan, Huntingburg, R. R. 1

Huntington County Guernsey Breeders' Association
Pres. Horace Kiracoffe, Huntington
Sec. Fred Loew, County Agent, Huntington

Marshall County Guernsey Breeders' Association
Pres. Clem C. Hershberger, Bremen
Sec. Guy Thayer, Lapaz

IOWA

Iowa State Guernsey Breeders' Association
Pres. Clark Mountain, Des Moines, R. F. D.
Sec. T. E. Saxton, Des Moines, 504 Bankers Trust Bldg.

Black Hawk County Guernsey Breeders' Association
Pres. W. A. Bridge, Waterloo, R. 1
Sec. H. E. Walters, Waterloo, R. 1

Buchanan County Guernsey Breeders' Association
Pres. R. O. Nelson, Independence
Sec. M. J. Joyce, Independence

Cerro Gordo County Guernsey Breeders' Association
Pres. Dave Ryan, Mason City
Sec. Frank A. Miller, Mason City, 1112-12 St. N. E.

Clayton County Guernsey Breeders' Association
Pres. L. D. Smith, Elkader
Sec. J. N. Kaiser, St. Olaf

Dubuque County Guernsey Breeders' Association
Pres. Anton Osterhaus, Worthington
Sec. Leo Steger, Dubuque

Fayette County Guernsey Breeders' Association
Pres. Charles W. Hoyt, Hawkeye
Sec. R. O. Deitel, Sumner

Kossuth County Guernsey Breeders' Association
Pres. John W. Brown, Algona
Sec. Louis Bartlett, Titonka

Linn County Guernsey Breeders' Association
Pres. Henry Gensicke, Cedar Rapids
Sec. W. T. Coffee, Marion

Polk County Guernsey Breeders' Association
Pres. Clark Mountain, Des Moines
Sec. Mrs. Clare J. Minetor, Altoona

KANSAS

Kansas State County Guernsey Breeders' Association
Pres. W. G. Ransom, Homewood
Sec. A. W. Knott, Independence

The Allen County Guernsey Club
Pres. J. R. Brainard, Carlyle
Sec. B. A. Ray, Iola

Cherokee County Pure Bred Guernsey Breeders' Association
Pres. John Ramm, Baxter Springs
Sec. Karl Kain, Baxter Springs

MAINE

Maine State Guernsey Breeders' Association
Pres. George E. Foster, Skowhegan, R. F. D.
Sec. Arthur T. Drummond, Waterville, R. F. D. 38

Central Maine Guernsey Breeders' Association
Pres. A. T. Drummond, Sidney
Sec. Charles Berry, Monmouth

Franklin County Guernsey Breeders' Association
Pres. J. Earl Oaks, North Chesterville
Sec. G. Milton Hatch, New Vineyard

Lebanon Guernsey Bull Association
Pres. Edgar B. Lord, West Lebanon
Sec. Merle T. Wentworth, West Lebanon

North Alfred Guernsey Bull Association
Pres. Wilbur G. Roberts, Alfred
Sec.

Somerset County Guernsey Breeders' Association
Pres. George E. Foster, Skowhegan, R. F. D. 7
Sec. Palmer N. French, Solon

York County Guernsey Breeders' Association
Pres. George C. Lord, Jr., Wells
Sec. William J. Wright, Saco

MARYLAND

Maryland Guernsey Breeders' Association
Pres. Frank Hoen, Glyndon
Sec. G. H. Hibberd, Brooklandville

Carroll County Guernsey Breeders' Association
Pres. H. B. Getty, New Windsor
Sec. J. Herbert Snyder, Union Bridge

Frederick County Guernsey Breeders' Association
Pres. Emory C. Crum, Frederick
Sec. Frank A. Doll, Frederick

Harford County Guernsey Breeders' Association
Pres. J. M. Robbins, Fallston
Sec. Gladden Davis, Rocks

Montgomery County Guernsey Breeders' Association
Pres. Harry Hurley, Rockville
Sec. W. W. Kirby, Rockville

New Windsor Guernsey Breeders' Association
Pres. H. G. Englar, Linwood
Sec. H. B. Getty, New Windsor

MASSACHUSETTS

Massachusetts Guernsey Breeders' Association
Pres. John S. Ames, North Easton
Sec. Edward Wigglesworth, Topsfield
Field Sec. James E. Harper, 146 Summer St., Boston

Berkshire County Guernsey Breeders' Association
Pres. O. M. Whittemore, Stockbridge
Sec. A. W. Galusha, South Williamstown

MICHIGAN

Michigan State Guernsey Breeders' Association
Pres. John Endicott, Birmingham
Sec. C. Faye Myers, Grand Blanc
Field Sec. W. D. Burrington, East Lansing, Box 1018

Berrien County Guernsey Breeders' Association
Pres. J. C. Hollenbeck, Berrien Springs
Sec. John A. Stump, Sodus

Cass County Guernsey Breeders' Association
Pres. George Franks, Jones, R. F. D.
Sec. Leo J. Tase, Cassopolis, R. F. D. 5

Eaton County Guernsey Breeders' Association
Pres. E. A. Stockwell, Charlotte, No. 10
Sec. L. P. Smith, Charlotte, No. 10

Grand Rapids Guernsey Breeders' Association
Pres F. W. Wallin, Jenison
Sec. R. A. Holmes, Grand Rapids, R. 2

Grand Traverse Region Guernsey Breeders' Association
Pres. John Campbell, Kewadin
Sec. F. C. Buck, Williamsburg

Hillsdale County Guernsey Breeders' Association
Pres. Delbert J. Patrick, Camden
Sec. H. R. Gilmore, Camden

Ionia County Guernsey Breeders' Association
Pres. Charles C. Signs, Iona, R. 6
Sec. E. G. Longfield, Iona, R. R. No. 3

Kalamazoo County Guernsey Cattle Club
Pres. H. P. Gilkey, 161 S. Prospect St., Kalamazoo
Sec. Paul T. Clapp, Galesburg

Leer Guernsey Breeders' Association
Pres. Martin Barson, Posen, R. 2
Sec. George Christopherson, Leer

Livingston County Guernsey Breeders' Association
Pres. Earnest Musson, Howell
Sec. A. B. Crandall, Howell

Missaukee County Guernsey Breeders' Association
Pres. P. S. Caddell, Lake City, R. 1
Sec. Harold H. Dennis, Lake City, R. 1

Newaygo County Guernsey Breeders' Association
Pres. Edwin E. Price, Fremont, R. F. D.
Sec. Harry Stroven, Fremont, R. F. D.

Ogemaw County Guernsey Breeders' Association
Pres. David Cahoon, West Branch
Sec. William Matthews, West Branch

Parma-Jackson County Guernsey Breeders' Association
Pres. Roy D. Cuff, Jackson, R. D. 5
Sec. H. W. Helmer, Parma

Shiawassee County Guernsey Breeders' Association
Pres. Arthur E. Galloway, Owosso, R. 2
Sec. Mrs. M. Starbuck, Corunna, R. 1

MINNESOTA

Minnesota Guernsey Breeders' Association
Pres. L. V. Wilson, Boulder Bridge Farm, Excelsior
Sec. Maurice J. Nelson, Mankato, Box 143

Barnum Community Guernsey Breeders' Association
Pres. F. M. Duesler, Barnum
Sec. R. W. Barstow, Barnum

Beltrami County Guernsey Cattle Club
Pres. Gust Svanberg, Liberty
Sec. L. P. Evans, Frohn

Blackduck Co-operative Guernsey Bull Association
Pres. A. E. Wittig, Blackduck
Sec. S. O. Sandquist, Blackduck

Blue Earth County Guernsey Breeders' Association
Pres. L. A. Yaeger, Good Thunder, R. 1
Sec. Maurice J. Nelson, Mankato, Box 143

Buffalo County Guernsey Breeders' Association
Pres. Adolph Suhr, Cochrane
Sec. Walter Schlawin, Cochrane

Carlton County Guernsey Breeders' Association
Pres. H. C. Hanson, Barnum
Sec. L. J. Beck, Barnum

Carver County Guernsey Breeders' Association
Pres. Theo. O. Broberg, Waconia
Sec. M. A. Schmidt, Chaska

Chisago County Guernsey Breeders' Association
Pres. R. W. Anderson, Lindstrum
Sec. T. E. Seymour, Rush City

Douglas County Guernsey Breeders' Association
Pres. T. A. Erickson, Nelson
Sec. David O. Reed, Nelson

Freeborn County Guernsey Breeders' Association
Pres. M. S. Skaar, Hayward
Sec. Andrew C. Hanson, Albert Lea, R. F. D. 5

Hines Guernsey Club
Pres.
Sec. S. O. Sanquist, Blackduck

Houston County Guernsey Breeders' Association
Pres. C. S. Burtness, Caledonia, R. 1
Sec Mrs. Peter Berg, Houston, R. 3

Itasca County Guernsey Breeders' Association
Pres. Guy W. Kelly, Warba
Sec. Ray Sisler, Grand Rapids

Kanabec County Guernsey Breeders' Association
Pres. John Bentz, Mora
Sec. J. S. Bancroft

Kimball Community Club
Pres. F. G. Brower, Kimball
Sec. A. C. Douglas, Kimball

Lake County Guernsey Breeders' Association
Pres. Christ Jenson, Two Harbors
Sec. Ray L. Sisler, County Agent, Two Harbors

Meeker County Guernsey Breeders' Association
Pres. H. B. Abrahamson, Dassel, R. 3
Sec. Leo L. Baumgartner, Dassel

Morrison County Guernsey Breeders' Association
Pres. Chas. J. Peterson, Burtrum
Sec. Sam Hammerbeck, Little Falls

Mower County Guernsey Breeders' Association
Pres. Earnest Enright, Rose Creek
Sec. S. H. Vaughan, Lansing

Ottertail County Guernsey Breeders' Association
Pres. B. M. Halstead, Underwood
Sec. George H. Miller, Ottertail

Paynesville Guernsey Club
Pres. Mrs. Albert G. Bork, Paynesville
Sec. Mrs. W. E. Browy, Paynesville

Pine Grove Guernsey Breeders' Association
Pres.
Sec. Paul Von Mehren, Hinckley

Red River Valley Guernsey Breeders' Association
Pres. Paul Engelstad, Thief River Falls
Sec. Leonard Houske, Halstad

Southeastern Minnesota Guernsey Breeders' Association
Pres. Guy H. Pierce, Lewiston
Sec. W. H. Wischow, Minneiska, R. 2, Box 25

Stearns County Guernsey Breeders' Association
Pres. Dr. Geo. E. Sherwood, Kimball
Sec. C. L. Arnold, Watkins

Steele County Guernsey Breeders' Association
Pres. Charles P. Webb, Medford
Sec. Walter E. Rypka, Owatonna, Box 32

Wadena Guernsey Breeders' Association
Pres. J. Emil Nelson, Wadena
Sec. L. E. Erkel, Aldrich

Washburn County Guernsey Breeders' Association
Pres. W. L. Winslow, Sarona
Sec. F. A. Keeler, Shell Lake

Winona County Guernsey Breeders' Association
Pres. C. J. Goestzman, Winona, R. 2
Sec. Leo Tornow, Winona, R. 1

MISSOURI

Billings Guernsey Club
Pres. J. F. Griesemer, Billings
Sec. James Schatz, Billings

Egypt Mills Guernsey Cattle Club
Pres. Samuel Carter, Cape Girardeau
Sec. A. H. Mueller, Cape Girardeau

Marion County Guernsey Cattle Club
Pres. A. D. Thurston, Paris
Sec. William Frankenbach, Hannibal, R. 1

New Hamburg Guernsey Breeders' Association
Pres. Fr. Clemont Moenig, New Hamburg
Sec. George Dannenmueller, New Hamburg

Ozark Guernsey Breeders' Association
Pres. Dr. W. H. Schatz, Billings
Sec. Dr. C. E. Fulton, 510 Holland Bldg., Springfield

MONTANA

Montana Guernsey Breeders' Association
Pres. Mark D. Fitzgarrald, Stevensville
Sec. L. R. Sturm, Polson

Bitter Root Guernsey Breeders' Association
Pres. Arthur E. Fetscher, Stevensville
Sec. Mark D. Fitzgarrald, Stevensville

Plains Valley Guernsey Breeders' Association
Pres. E. G. Johnson, Plains
Sec. E. L. Johnson, Plains

Valley View Guernsey Breeders' Association
Pres. L. R. Sturm, Polson
Sec. Leon Thompson, Polson

NEBRASKA

Nebraska Guernsey Breeders' Association
Pres. Dr. W. E. Lamb, Sprague
Sec. L. H. Daft, Lincoln

NEW HAMPSHIRE

New Hampshire State Guernsey Breeders' Association
Pres. E. H. Wason, Merrimack
Sec. Frank Wyman, Bennington

Grafton & Coos Counties Guernsey Breeders' Association
Pres. W. I. Lincoln Adams, Littleton
Sec. Myron H. Richardson, Littleton

NEW JERSEY

New Jersey State Guernsey Breeders' Association, Inc.
Pres. R. Lawrence Benson, Princeton
Sec. W. T. White, Princeton
Field Sec., Wm. M. Nulton, Jr., New Brunswick

Burlington County Guernsey Breeders' Association
Pres. Lyman A. Horner, New Lisbon
Sec. Joseph S. Evans, Marlton

Mercer County Guernsey Breeders' Association
Pres. Dr. James E. Russell, Lawrenceville
Sec. Reginald M. Cleveland, Princeton

Ocean County Pure Bred Guernsey Club
Pres.
Sec. Ernest L. Hirsch, Lakehurst

Woodlane Bull Association
Pres. Harold Pew, Mt. Holly
Sec. H. M. Stevenson, Mt. Holly

NEW YORK

New York State Guernsey Breeders' Association
Pres. Gage E. Tarbell, 41 E. 42nd St., New York City
Sec. Thomas H. Munro, Camillus
Field Sec., B. J. H. Rikert, 302 Fayette Park Bldg., Syracuse

The Adirondack Guernsey Breeders' Association
Pres. Frank S. Kelley, Keene Valley
Sec. H. H. Lawrence, Crown Point

Alleghany County Guernsey Breeders' Association
Pres. C. L. Sisson, Almond
Sec. Charles M. Barnes, Wellsville

Capital District Guernsey Breeders' Association
Pres. Amasa Slingerland, Delmar
Sec. Fred G. Schiffendecker, Selkirk

Cayuga County Guernsey Club
Pres. L. C. Riford, Auburn
Sec. R. H. Alexander, Union Springs

Chenango County Guernsey Breeders' Association
Pres. F. R. Crumb, Mount Upton
Sec. Mrs. Alice K. Wightman, Smithville Flats

Clinton County Guernsey Breeders' Association
Pres. B. N. Dickenson, Chazy
Sec. Chauncey M. Turner, Schyler Falls

Dutchess County Guernsey Breeders' Association
Pres. G. Herbert Allen, Salt Point
Sec. Wm. B. Hall, Clinton Corners

Essex County Guernsey Cattle Club
Pres. Frank S. Kelley, Keene Valley
Sec. H. H. Lawrence, Crown Point

Franklin County Guernsey Club
Pres. Albert S. Hardy, Malone
Sec. Charles H. Stiles, Moira

Frontier Tri-county Guernsey Club
Pres. Frank L. Hall, Williamsville
Sec. S. A. Perry, Lockport, R. 10

Genesee County Guernsey Breeders' Association
Pres. H. E. Bell, Stafford
Sec. R. V. Call, Batavia

Green County Guernsey Breeders' Association
Pres. Floyd C. Miller, Athens
Sec. A. D. Morse, Jewett

Herkimer-Delaware-Otsego County Guernsey Club
Pres. George Runnals, Oneonta
Sec. E. Ellis Elwood, Cherry Valley

Madison County Guernsey Breeders' Association
Pres. Fred Kent, Oneida
Sec. Alfred Joslin, Cazenovia

Onondaga County Guernsey Breeders' Association
Pres. J. Burr Odell, Baldwinsville
Sec. C. H. Taber, Manlius

Saratoga County Guernsey Breeders' Association
Pres. Frank Gick, Saratoga Springs
Sec. Truman L. Middlebrook, Greenfield Center

Steuben County Guernsey Breeders' Association
Pres. John W. Hollis, Hornell
Sec. Oliver M. Whiting, Hornell

Tompkins County Guernsey Breeders' Association
Pres. Bertram Buck, Groton, R. D.
Sec. Milton P. Royce, Ithaca, R. D. 5

Washington County Guernsey Breeders' Association
Pres. Geo. C. McLenithan, Greenwich
Sec. Clayton Guthrie, Greenwich

Westchester County Guernsey Breeders' Association
Pres. W. B. Jones, White Plains
Sec. Vincent Phelps, Ossining

Western New York Guernsey Breeders' Association
Pres. Edward B. Hewes, Sr., Mayville, R. F. D.
Sec. Will D. Parker, Mayville

NORTH CAROLINA

North Carolina State Guernsey Breeders' Association
Pres. Jno. C. Sanford, Raleigh, Box 284
Sec. B. W. Kilgore, Jr., Raleigh

Forsythe Guernsey Breeders' Association
Pres. H. W. Johnston, Winston-Salem, R. 1
Sec. Vance E. Conrad, Winston-Salem, R. 1

Rowan County Co-operative Guernsey Bull Association
Pres. C. L. Neel, Salisbury, R. 2
Sec. T. D. Brown, Salisbury

NORTH DAKOTA

Lake Region Guernsey Breeders' Association
Pres.
Sec. B. B. Mouck, Devils Lake

Ward County Guernsey Breeders' Association
Pres. R. W. Kann, Minot
Sec. J. A. Sorensen, Minot, R. 3

OHIO

Ohio State Guernsey Breeders' Association
Pres. C. C. Bolton, 1548 Hanna Bldg., Cleveland
Sec. Ivan Steiner, Wooster, R. F. D. 2
Field Sec. Floyd S. Barlow, Wooster

Central Ohio Guernsey Breeders' Association
Pres. Paul D. Meek, 1182 Bryden Road, Columbus
Sec. Raymond Miller, Groveport

Chagrin Valley Breeders' Association
Pres. O. A. Bartlett, Thompson
Sec. N. H. Hill, Chagrin Falls

Columbian-Mahoning Guernsey Breeders' Association
Pres. W. S. McBane, East Liverpool, R. D. 1
Sec. A. E. Wisler, Leetonia, R. D. 3

Darke County Guernsey Breeders' Association
Pres. H. A. Wise, Versailles
Sec. Arthur Hartle, Versailles, R. 2

Delaware-Union Guernsey Breeders' Association
Pres. Earl Bieber, Delaware
Sec. Walter Hickok, Magnetic Springs, R. D.1

Geauga County Guernsey Breeders' Association
Pres. N. H. Hill, Chagrin Falls
Sec. J. H. Sidley, Chardon

Guernsey Cattle Club of Van Wert
Pres. James Mallinkopf, Convoy
Sec. Urban L. Koehler, Van Wert

Holmes County Guernsey Breeders' Association
Pres. Wallace Sprang, Lakeville
Sec. Herbert Uhl, Millersburg

Knox County Guernsey Breeders' Association
Pres. M. T. Gifford, Fredericktown
Sec. J. Dwight Dean, Fredericktown

Logan County Guernsey Breeders' Association
Pres. G. E. Williamson, Bellefontaine
Sec. J. W. Patrick, East Liberty

Medina County Guernsey Breeders' Association
Pres. W. D. Briggs, Sharon Center
Sec. C. E. Stauffer, Medina, R. F. D. 2

Miami Guernsey Breeders' Association
Pres. Lawrence Coy, Spring Valley, R. 2
Sec. Harry J. Smith, Dayton, R. F. D. 14

North Central Ohio Association
Pres. Fred W. Hast, Berlin Heights
Sec. William Erf, Jr., Bellevue

Northwestern Ohio Guernsey Association
Pres. D. A. Fauver, Wauseon
Sec. H. A. Byington, Belmont Farm, Perrysburg

Richland Guernsey Breeders' Association
Pres. Chas. W. McBride, Mansfield, R. F. D. 4
Sec. Neil S. Robinson, Mansfield, R. F. D. 1

Stark-Portage-Summit Guernsey Breeders' Association
Pres. M. J. Barker, Jr., Garrettsville
Sec. Mrs. E. E. Tschumy, New Milford

Van Wert County Guernsey Bull Association
Pres. W. L. Bayless, Convoy
Sec. H. A. Baxter, Convoy

Wayne-Ashland Guernsey Breeders' Association
Pres. Walter W. Erwin, Bowdil
Sec. Gail E. Heifner, Sullivan

OKLAHOMA

Nowata County Community Club
Pres.
Sec. J. R. Lane, Nowata

OREGON

Oregon State Guernsey Cattle Club
Pres. C. T. Gilbert, Shaw
Sec. Pearle Cole, Astoria

Clackamas County Guernsey Cattle Club
Pres. John A. Gaffney, Jr., Oregon City, R. F. D. 1, Box 176
Sec. Ben S. Elmer, Mulino, R. 1

Clatsop County Guernsey Breeders' Association
Pres. Victor H. Harwood, Astoria, Motor Route A, Box 110
Sec. Miss Pearl F. Cole, Astoria, Motor Route A, Box 107

Columbia County Guernsey Club
Pres. T. J. Graham, Marshland
Sec. R. E. Stratton, Clatskanie, Box 255

Josephine County Guernsey Breeders' Association
Pres. F. M. Latimer, Grants Pass
Sec. L. R. Conklin, Grants Pass

Lane County Guernsey Cattle Club
Pres. R. B. Thompson, Eugene
Sec. Mrs. Ross Huston, Eugene

Linn-Benton Counties Guernsey Cattle Club
Pres. Samuel Krueger, Albany, R. 4
Sec. Henry E. Tucker, Albany

Tillamook County Guernsey Club
Pres. Ira G. Lance, Tillamook
Sec. Homer Mason, Tillamook

Washington County Guernsey Breeders' Association
Pres. L. V. Hulitt, Hillsboro
Sec. John Malloy, Laurel

PENNSYLVANIA

Bradford County Guernsey Breeders' Association
Pres. Wilbur Wright, Canton
Sec. Charles E. Dickinson, Troy

Bucks County Guernsey Breeders' Association
Pres. W. W. Hurley, New Hope
Sec. Wm. F. Fretz, Pipersville

Butler County Guernsey Breeders' Association
Pres. C. A. Wachsmuth, Butler, R. D.
Sec. F. R. Hartzell, Renfrew, R. 28

Central Pennsylvania Guernsey Association
Pres. Charles M. Schwab, "Immergrun," Loretto
Sec. H. C. McWilliams, Ebensburg

Bedford County Guernsey Breeders' Association
Pres. Charles M. Schwab, "Immergrun," Loretto
Sec. Clarence Detwiler, New Enterprise

Blair County Guernsey Breeders' Association
Pres. Charles M. Schwab, "Immergrun," Loretto
Sec. Albert Perry, Hollidaysburg

Cambria County Guernsey Breeders' Association
Pres. Charles M. Schwab, "Immergrun," Loretto
Sec. J. N. Fields, Loretto

Center County Guernsey Breeders' Association
Pres. Charles M. Schwab, "Immergrun," Loretto
Sec. G. H. Shook, Springs Mills

Franklin County Guernsey Breeders' Association
Pres. B. H. Welty, Waynesboro
Sec. E. J. Hess, Waynesboro, R. D. 1

Huntington County Guernsey Breeders' Association
Pres. Charles M. Schwab, "Immergrun," Loretto
Sec. N. C. Shane, Hollidaysburg

Clarion County Guernsey Breeders' Association
Pres. Henry Tippery, Callensburg
Sec. H. C. Craig, Curllsville

Columbia County Guernsey Breeders' Association
Pres. Samuel Yost, Stillwater, R. D.
Sec. M. J. Grimes, Catawissa

Grove City Guernsey Breeders' Association
Pres. C. M. Worley, Mercer, R. D.
Sec. H. M. Neal, Volant, R. D.

Guernsey Breeders' Association of Western Pennsylvania
Pres. A. A. Thompson, Uniontown
Sec. George Brownhill, 109 Jones & Laughlin Bldg., Pittsburgh

Indiana County Guernsey Breeders' Association
Pres. L. W. Robinson, Jr., Indiana
Sec. E. N. Lydick, Indiana

Lancaster County Guernsey Breeders' Association
Pres. Benj. G. Bushong, Columbia, R. D. 2
Sec. H. L. Mumma, Landisville

Northumberland County Guernsey Breeders' Association
Pres. F. W. Gass, Sunbury
Sec. W. H. Mertz, Northumberland, R. 1

Sewickley Guernsey Cattle Study Club
Pres. C. C. Garey, Sewickley
Sec. John Barnet, Sewickley

Susquehanna County Guernsey Breeders' Association
Pres. Wade Kunkle, Montrose
Sec. R. L. Carter, Meshoppen, R. D. 1

Tioga County Guernsey Breeders' Association
Pres. D. R. Butler, Knoxville, R. D.
Sec. Geo. B. Butler, Wellsboro, R. D. 4

Wilmington Guernsey Club
Pres. J. W. Cummings, New Wilmington, Box 123
Sec. H. M. Neal, Volant, R. 3

RHODE ISLAND

Rhode Island Guernsey Breeders' Association
Pres. Harvey J. Flint, Providence, Allen Ave.
Sec. C. Prescott Knight, Jr., Providence, 146 Westminster St.

A continuation of this list will be found in the August 15 JOURNAL

Eastward Bound and England

(Continued from page 136)

She has every excuse in the world to be good and to breed good and she has so performed.

One of the cows that many of the Pilgrimage figured out as about the best in the herd was a daughter of this old cow, Wintergreen of Goodnestone 10th 18576 by Rose Lad of Goodnestone 3163. She has a record of 10132.25 pounds of milk, 497.49 pounds of butter fat and was first at the Bath and West Show 1925, and second at the Royal Show in 1926. She is the dam of a young bull in the herd by Calehill Slogan 5200, while the old cow is the dam of another by Lynchmere Lord Roberts 20th 5335, as well as of a full sister born in May 1926.

The heaviest attention was quite evenly divided between this cow and another of almost identical breeding, Wintergreen of Goodnestone 12th 18578. She has 9250.75 pounds of milk and 470.86 pounds of butter fat and is by Rose Lad of Goodnestone out of Wintergreen of Goodnestone 3rd 14019 with 10299.25 pounds of milk and 545.76 pounds of butter fat, another Sequel's Delight 2nd, out of old Wintergreen of Goodnestone 12500. The writer has no notes as to the ages at which these various records were made except recollection of statements indicating that several were with first calf. She was born in August, 1922. Her conformation was excellent unless possibly she be criticised a little in the size of teats and quartering of udder.

Mention might also be made of one other, Dairymaid of Alderney 6th 14213, first prize at the Tring Show in 1925, on account of the great capacity of her udder. She was born in 1919 and is a granddaughter of Sequel's Mascot 3301 P. S. and Rose Lad of Goodnestone 3163.

Little Dormans Herd

Late in the afternoon we arrived at Little Dormans and found a lady, Mrs. Hugh Ponsonby, who first served us tea and then showed us her Guernseys, and she did both equally well. She has a herd of about sixty head which she keeps on fifty acres and with which she produces certified Guernsey milk—sixty to seventy gallons (English gallons) a day retailing through the London United Dairies at a shilling a quart. To forty-seven American believers in Guernsey milk that looked like a good sign.

Mr. Westover, by the way, missed one of the days related above and stayed in London. He visited the plant (or one of them) of the United Dairies and their President. Some time ago these Dairies spent considerable time and money in studying the best methods of handling milk in various parts of the world including the United States and they are applying these methods in retailing over half the milk supplied to the great city of London. It is in line with their efforts to supply the city with good milk, with milk that the housewife demands and will pay value for, that this great dairy organization should gradually more and more appreciate raw Golden Guernsey Milk that is clean at the source.

The outstanding thing about the Little Dormans herd was probably the stock bull, Governor of the Roussaillerie 5647. It was remarked by several that he was the best son of Sequel's Slogan R. G. A. S. 3895 P. S. they had seen. He was born in 1919 and was used on the Island for some time with what results the writer is unable to state. Mrs. Ponsonby has had him about two years and now has several heifers in the herd by him. His dam is an Advanced Register daughter of Imp. Sequel's Monogram 15649 and out of a daughter of Financier 1226.

Mr. Michie Honored

On Sunday we left London, but we still had two more fine days in England. Luncheon found us at a most attractive little Inn, the Royal, at Winchester in Hampshire. In the afternoon we proceeded to pay a visit to that grand old breeder, David Michie, Godwins Farm, Alresford, Hampshire, to Tichborne Park close by, of which Mr. Michie is the agent, and to Otterbourne Manor, at Winchester, belonging to Edward Christian. Directly upon arrival at Mr. Michie's home the entire membership of the Pilgrimage with Mr. Michie and his daughter gathered on the lawn by the home and witnessed the presentation of the resolution from The American Guernsey Cattle Club which follows:

"TO BREEDERS OF GUERNSEY CATTLE
Greetings

WHEREAS: We, the members of The American Guernsey Cattle Club, in our fiftieth annual convention assembled, review with pride the progress of the Guernsey breed in America during the past half century and plan hopefully for its continued advancement, and

WHEREAS: We know that the proven merit of the Guernsey of today could only have been achieved by the wise and untiring leadership of outstanding breeders, and

WHEREAS: Our deliberations point unerringly to one whose name must for all time be revered and acclaimed for his signal contribution in fostering and preserving to the breed blood lines of fundamental value, therefore,

BE IT RESOLVED: That on this, the eleventh day of May, Nineteen Hundred and Twenty-seven, we the members of The American Guernsey Cattle Club, make this formal declaration of our gratitude to David Michie of England for all that his work as a Guernsey breeder now means in the improvement of our favorite breed and must continue to mean so long as the Guernsey cow shall be known to advocates of improved dairy stock in America, and

BE IT FURTHER RESOLVED: That a copy of this resolution be suitably engrossed and presented to Mr. Michie by a committee from this organization on the occasion of the Guernsey Pilgrimage from America to the birth place of the breed.

(Signed) Wilbur W. Marsh
Joseph L. Hope
John S. Ames"

The presentation was made by Mr. Scoville as chairman of the committee consisting of himself, E. T. Gill and D. D. Tenney, all of whom were present to warmly second the chairman's remarks. We then proceeded to see the herd now being built by the man who held the breeding destiny of May Rose II.

The Godwins Herd

The present herd has been largely built up since the war due, of course, to the hardships of management which the war brought on. While Mr. Michie referred to the foundation of the present herd as of the May Rose strain and while it is true that old May Rose II. once grazed the banks of the beautiful Itchen River which runs through the farm, the present foundation, like many of our own so called May Roses, is several generations away from the grand old cow. While Mr. Michie made the statement "No greater Guernsey cows ever lived than May Rose II. and old France," he seems to be building onto his May Rose foundation with bulls partly at least of other lines. The main herd bull is Sequel's Goodwill by Valentine's Honour II. out of a great cow, Sequel's May Belle II. 20411 P. S. He is getting some very attractive calves on which will be used Clanville Gar-

land 6556, a young bull of much promise. He is by Honoria's Advocate 5286 and on the dam's side returns to the May Rose line, being out of Butterwort of Goodnestone 2d 12608, another daughter of Rose Lad of Goodnestone so many of whose good daughters we had seen. And this young bull is all bull, too—very masculine.

As we wandered about the pastures with Mr. Michie he was very definite in his statements. Some of these we noted, and believe, in the light of the resolution quoted above, that some may well be repeated here.

Some one, in discussing a certain bull, mentioned that several bulls that have been notable as breeders have been none too handsome themselves, to which quick as a flash Mr. Michie replied:

"Yes, but by Jove they want to be good looking if you want to breed good ones."

Following are some other of his principles and observations:

"I made some mistakes. I bred half sister and half brother. Too close. Makes too much trouble."

"May Roses have the style."

"I always was particular about shoulders. You must have shoulders to have persistency."

Speaking of production he was asked what satisfied him as a two year old.

"That one there. She has been calved six months and is milking forty pounds a day now."

"Never keep a family that are irregular breeders. They'll inherit it." Mr. Michie feels that he lost a great bull in Sequel's Emblem by Sequel's Lodestar out of Sequel's May Bell II. Mr. Hope has a brother of this bull.

Tichborne Park Herd

Over at Tichborne Park the herd sire is another Sequel which Mr. Michie pronounced the best Sequel he had ever seen. He is by Sequel's Legatte 5298, a son of Sequel's Lodestar out of Ramee Honoria 18879 P. S., a daughter of Imp. Sequel's Slogan R. G. A. S. 3895 P. S. and Financier's Honoria.

Otterbourne Manor Herd

Tea on Sunday was as the guests of Mrs. Edward Christian, at Otterbourne Manor, Winchester. Here again we were joined by some other English breeders. Among them the Messrs. Dixon, father and son from Southampton, and Mr. and Mrs. Pyman whose herd we were to visit on Monday. The Otterbourne herd is a commercial herd of moderate size. Part of the herd was away at the Bath Show, but a number of excellent animals were still at the farm. Two herd sires are in use, one a son and one a grandson of Cyreenes Lad of the Rouvets. One of the herd sires which was at the show, Prince 2nd of the Simons 5618 is by May Rose Lad of the Spurs.

Monday we got off to a delayed start which added to a second delay en route kept us looking at cattle and riding until nearly midnight. But we saw them and we saw the cathedral in Winchester, too. We saw four herds Monday, although the last two very hurriedly and the second somewhat hurriedly considering its size.

Clanville Lodge Herd

The herd of G. F. Ferrand, Clanville Lodge, Andover, Hampshire, was another real treat. Much as Mr. Argent's foundation has been laid richly in the blood of the Goodnestone herd so the present foundation of the Morland herd has been laid in the lines of La Ramee on Guernsey. Mr. Ferrand claims to have more cows bred by the late Alfred Le Patourel in his foundation than has any other herd in England, or rather to quote him exactly he has the "only Sequel cows in England actually born at La Ramee." His herd numbers about forty-four head. The present herd has been in existence four or five years, although he has been breeding Guernseys at one location or another for nearly twenty years. Last year the herd averaged 923 English gallons per cow. Every animal either now holds or has qualified for an Advanced Register certificate. And one more thing—on this farm we saw the only silo on the trip. Mr. Ferrand says he likes it, too. He doesn't ensile corn as we do but he puts in beans, oats and vetches which he sows at the rate of one bushel each an acre. Aside from his silage he grows about an acre of roots.

This account is getting too long now to attempt to pick out and describe the better cows in this herd. One reason there were too many good ones. The herd averaged the best size of any we had seen and contained several cows that would be a credit to any herd. The herd bulls, Slogan's Climax 4035 and Victorine's Nobleman of Moreland 5681 are sons of Imp. Sequel's Slogan R. G. A. S. 3895 P. S., and Bickleigh Nobleman 2nd 4823 P. S. out of Advanced Register daughter of Galaxy's Sequel 11539 P. S. and Imp. Sequel's Slogan R. G. A. S. 3895 P. S.

The Herriard Park Herd

Lunch was enjoyed as the guests of Sir Thomas and Mrs. Jervoise, Herriard Park, Basingstoke. We then proceeded to view the largest herd of the trip numbering about 175 head scattered over three farms all part of this 9,000 acre estate. This herd also is run on a very practical basis as a commercial dairy. This year official testing has been started, which should be of considerable benefit, if it can be carried out extensively enough. At present only ten cows are being tested. These ten, however, are doing very creditably. The most interesting thing and the thing of which Mrs. Jervoise seems the most proud is the fact that this was the home in England of Valentine's Honour of the Passee 3826 E. G. H. B.

The Hazelby Herd

If patience is a mark of greatness our hostesses at the last two stops in England are great. Mrs. Douglas in waiting tea for us for nearly two hours and Mrs. Pyman in keeping a wonderful dinner for us (us means about fifty hungry Americans) until nine in the evening still displayed that same wonderful spirit and fine hospitality which marked the entire trip. We regretted that after having received such hospitality we should have had to view their herd so briefly. Commander Cosmo Douglas R. N. is the owner of Hazelby Herd, East Woodhay, Hants. It is a small herd of only about twenty milking cows and the attendant young stock, but a very good producing one. At least twelve of the cows already have Advanced Register records of which the highest is Cold Spring of La Charruee 13548 with 13501.75 pounds of milk, 675 pounds of butter fat, forty-seven weeks in milk, and the next, Merivale 16755 with a first calf record of 11191.25 pounds of milk, 604.32 pounds of butter fat, fifty-two weeks in milk, and a second calf record of 12037 pounds of milk, 618.70 pounds of butter fat, forty-seven weeks in milk. According to Commander Douglas the average production of all cows in the herd in their last completed lactation was 9368 pounds of milk, 494.6 pounds of butter fat. The herd sire is a bull of excellent type with some promising progeny, a line bred Governor of the Chene. The production and type which we found in this herd added to the personalities and wonderful enthusiasm of Commander and Mrs. Douglas ought to make a formula hard to beat.

THE NORSEBURY HERD

The herd of Mrs. Sutcliffe Pyman, at Norsebury Manor, Sutton Scotney, Hampshire, has been established about five or six years. It contains between twenty and twenty-five head several of which, of course, are young stock. From this little herd was shown the third prize aged cow at Bath and West Show in a class of sixteen, Fullerton Bloom by Heaume's Honour 3952 out of Fullerton Pansy 10700, the reserve there year old, Clara's Clematis of Maple Lodge of E. P. Mahy's breeding, and the second prize two year old bull, Beau of Goodnestone 6113 by Hindhead Governor 4824 out of Butterwort of Goodnestone 4th 13317, another Rose Lad or Goodnestone cow. The other herd sire at Norsebury Manor is Sequel's Lodestar II. out of Sequel's Honoria II.

From this hasty but extremely pleasant visit we proceeded twenty-five miles to Southampton to take the boat for the Island of Jersey. We had enjoyed a wonderful week in England, a week that could hardly be duplicated. We have told you all of it that we had notes for or could remember with sufficient exactness, but we couldn't tell it all. Mr. Roach, for instance, from Cornwall, whose winnings you will find under the Bath and West Show, ranks well with Captain Johnson as a booster for Guernseys and for Cornwall. Lord Poltimore, President of the English Society, who met us and looked after us at Bath and whose own Guernseys did very well in the show, but whose herd we did not see, is likewise very enthusiastic. We close this English report with this one word—go and see for yourself—it's worth it.

Four of the Pilgrims stayed for the Royal Counties Show at Winchester, report of which is elsewhere. The rest at 11.55 p. m., cast off on the little Channel Steamer, Loraine, for Jersey, Guernsey, Alderney and Sark, and another wonderful ten days.

Visiting the Alderney Breeders

(Continued from page 148)

SPECIALS, CHALLENGE CUPS AND PLATE

KING'S CUP AWARDED BULLS

1, Noble of Old Mill 309 P. S., W. Burland. Reserve: Nelson of the Marais 308 P. S., A. J. Mignot.

KING'S CUP AWARDED COWS

1, Joyce of the Watermill 2348 P. S., Stanley Sebire. Reserve: Mayflower of Val Plaisant 2471 P. S., J. P. Simon.

THE BUCKTROUT CHALLENGE CUP, presented by Messrs. Bucktrout, Ltd., Guernsey, to be awarded to the best bull in show. Ironside of Les Chevaliers 296 P. S., H. L. Catts. Reserve: Noble of the Old Mill 309 P. S., W. Burland.

THE BARBENSON CHALLENGE CUP, presented by N. P. Le C. Barbenson, Esq., to be awarded to the best cow in the show. Joyce of Watermill 2348 P. S., Stanley Sebire. Reserve: Mayflower of Val Plaisant 2471 P. S., J. P. Simon.

THE REV. MIGNOT CHALLENGE CUP, presented by Rev. P. T. Mignot, to be awarded to the best heifer in show. Ruby II. of Blaye Farm 3465 P. S., W. P. Duplain. Reserve: Pansy of the Pinions 3153 P. S., A. Burgess.

THE OSMOND CHALLENGE CUP I., presented by Messrs. Osmond & Sons, to be awarded to the best heifer in classes 1A and I. Clarissa I. 3115 P. S., N. B. R. Le Cocq. Reserve: Pansy of the Pinions 3153 P. S., A. Burgess.

THE OSMOND CHALLENGE CUP II., presented by Messrs. Osmond & Sons, to be awarded to the best heifer in class II. Peppine of the Rochers 3295 P. S., H. L. Catts. Reserve: Nami III. of the Lubin, J. N. Herivel.

THE GAUDION CHALLENGE CUP, presented by N. W. Gaudion, Esq., to be awarded to the best heifer in class III. Peggy of Blaye Farm 3417 P. S., W. P. Duplain.

THE VICTORY CHALLENGE PLATE, presented by Col. W. Grant de Jersey, C. B. E., to be awarded to best bull shown with progeny. Beauty's Conqueror of Tamworth 302 P. S., J. P. W. Sebire. Reserve: Ironside of Les Chevaliers 296 P. S., H. L. Catts.

Sark Visited

(Continued from page 143)

HEIFERS, 6 MONTHS AND UNDER 12

1, Rose of Baker's Valley 28370 P. S., Philip Perree; 2, Noblesse II. 27927 P. S., W. F. Collings, Esq.; 3, Molly of Le Port 27914 P. S., C. P. Baker; 4, Nellie III. of La Tour 27921 P. S., C. Perree. Reserve: Marguerite's Daisy 27923 P. S., John Baker.

SPECIAL PRIZES

SILVER CUP, presented by HIS MAJESTY THE KING, for the best bull, Governor of Le Genetiere 5097 P. S., Henderson & Wheadon. Reserve: Governor of Duvallerie 5208 P. S., A. J. Hamon.

SILVER CUP, presented by HIS MAJESTY THE KING, for the best cow, Fanny's Baby of La Moinerie 19596 P. S., H. Baker. Reserve: Moonshine of Dixcart Farm 24195 P. S.; Mrs. G. E. Steward.

SILVER CHALLENGE CUP, presented by Capt. E. G. Mardon, R. N. V. R., for the best animal in the show over 2 years of age. To be won three times before becoming the property of the winner. Fanny's Baby of La Moinerie 19596 P. S., H. Baker. Reserve: Moonshine of Dixcart Farm 24195 P. S., Mrs. G. E. Steward.

SILVER CUP, presented by the R. G. A. & H. Society, for the best animal in the show under 2 years of age, Beauty's Pride of La Manoir 27027 P. S., T. Remphry. Reserve: Golden Noble II. of Le Fort 5402 P. S., W. J. Hamon.

SILVER CUP, presented by the R. G. A. & H. Society, for the best Cow shown with one of her offspring, Fanny's Baby of La Moinerie 19596 P. S., H. Baker. Reserve: Beauty V. of Le Manoir 20459 P. S., T. Remphry.

SILVER CHALLENGE CUP, presented by A. V. Newton, for the best Heifer in the show irrespective of age. To be won three times before becoming the property of the winner. Beauty's Pride of La Manoir 27027. P. S., T. Remphry. Reserve: Maid Marion of Le Carrefour 25930 P. S., A. Hamon.

The presentation of the cups and specials took place at 4.45 p. m. His Excellency, the Governor, was publicly welcomed by Mrs. Beaumont.

In commenting upon his trip, His Excellency observed that it was the third occasion he had been present at the Sark Show and was pleased to hear that each time the animals were improving. That it was a notable visit in that with them were many friends from America whom all welcomed. His Excellency was a great admirer of Guernsey cattle and referred to the fine examples of the breed he had seen from Government House. He also stated it was a great thing to have the Americans over and to talk with them the desirable points in the animals to cultivate.

Having presented the King's Cups, His Excellency led in three rousing cheers for his Majesty, the King. W. H. Foote then led in three cheers for His Excellency. Mr. Foote described the islands of Guernsey, Alderney and Sark as being very fortunate in having a Lieutenant-Governor who was not only popular but had a great love for the Guernsey cattle. Three cheers were then given for Mrs. Beaumont and also for the Americans.

We regret to announce that the films of the pictures on Alderney were spoiled which accounts for the lack of cuts from this beautiful island.

JUNIOR GUERNSEY NEWS

Official Publication of

THE AMERICAN JUNIOR GUERNSEY CLUB

Special Note:

Here's what we have been waiting for—the story of Arvilla Boese's trip to England and the Channel Islands with the Guernsey Pilgrimage. Hardly a day has passed but what some one of our Juniors has asked when are we going to have a letter from Arvilla, telling all about her wonderful trip; and what is even better, every one of them contained some words of congratulation for Arvilla. I told you in my May letter that I met her at New York and saw her safely on her way across the Atlantic Ocean. Now we can settle down to read the first installment of the story of her trip. First she will tell us about the night when the prize was presented to her, and about her plans and preparations. Then she will follow with a whole diary of the entire trip, so that we who stayed at home can follow her travels.

Such a long trip will need a lot of space to record, so it will be carried through several issues of the NEWS. In the meantime, since our space is limited, I know that the rest of you will not be impatient if your letters are published a little late. We will have at least one or two in each issue, so just keep on writing to

Your old friend,

JACK WATKINS

MY TRIP TO EUROPE

BY ARVILLA BOESE

Just about five months ago something strange happened to me. Don't be frightened because I said "strange," because it isn't strange in that way! When I said five months ago, you probably thought of February, and if you are like me you probably thought of Valentine's Day, when anybody mentions February. Well, that's what I wanted you to think. Now I suppose you are saying, "I'll bet she received a Valentine." You bet I did, and it's the most wonderful Valentine I ever received. And so unexpected!

On that day of this year I attended a program and dance given by the Guernsey breeders of Jefferson County, Wisconsin. They were giving this because Mr. Musser, the American Guernsey Cattle Club Secretary, whom we have all heard of, was going to give a speech. Of course I wanted to hear the representative of the central office, but I almost missed being there, which would have been very unfortunate as you will notice.

When I arrived there I was asked to sit up in front with two of our Club members, because we three were to receive State Honor Pins for Calf Club work. (I think it was quite remarkable that three out of the ten pins presented by the State were won by members of our local club. The other two club members to receive them were Orin Anderson and Mike Boese. Mike is my brother.) I remember that these pins were presented, but I remember best a part of Mr. Musser's speech.

(This means so much to me that I hope you will excuse me for writing it in detail. Also apologies to Mr. Musser if I am not accurate. I think I have a good excuse to get things twisted that happened that night.)

Mr. Musser stated at one time that he had something important to tell us. He told about the wonderful Pilgrimage that the American Guernsey cattle breeders were taking. Then he said that a champion Guernsey Calf Club member was to be chosen, and that this member was to be sent on the trip with them. Then he said that this champion **had been** chosen! This excited me a little because I had been told that I was representing Wisconsin in this contest. Of course I absolutely **knew** I never could be a National Champion! But you know you always have hope of getting a place, even though people seldom admit it.

Then he said he had received a telegram from the committee which named the winners. Then he took out the telegram and read it to himself. Just imagine the audience, myself included, waiting to hear who they were! But instead of reading it aloud,—**he folded it up,** I believe I could have gone up and taken it from him; I don't think that would have been rude either. Then he said that before he announced the winners, he had some stories he wanted to tell. We waited very patiently (?).

Then he told about a person who received honorable mention in a contest. And he stated that it was really wonderful to get that near. Then I thought, "Maybe I'll get honorable mention." I really thought it would be grand to receive such mention in such a contest. Next he told about a girl who received a third place and thought so much of it. He said he agreed with her because it is very nice to receive a third. Then I thought again, "Maybe I'll get third."

He didn't give me much time to think about it, though, for he had begun to tell about a college friend of his who received second in a contest one year. The next year this friend determined to get a first, but he came out with a second again. He did the same next year. Then Mr. Musser said that everybody tries to be best, but that you got a heap of satisfaction out of a second, and that it really was wonderful to arrive that near the top. Then I said to myself without thinking, "Maybe I'll place second, though." I thought how wonderful it would be to get a second in a National Contest. You see, a National Contest was something to hear about for me, but I had never imagined placing in such a contest. You see, each time he mentioned a place, I had only time to think about that particular place, without anything but hope and imagination. But when he finished reading, I realized he had mentioned all places and probably I wouldn't place anyhow.

Then he s-l-o-o-o-w-l-y took out the telegram again and announced the fourth place winner first, and so on, up to the first, (not naming the first, however). Of course, after I wasn't fourth I thought I might be third; and when I wasn't third I thought I might be second; but when I wasn't second I almost lost hope, because I knew I couldn't place **first**. Why that was impossible!

Then he talked slowly again. Why-huh! It seemed slower than ever to me probably, but I know it was very, very slow. Even though I had little hope (but really there was some) I wanted to know who got it if I didn't. Then he used statements like this:

"The winner is"——(stopping and seeming ready to tell the name, but ending with)——"to be awarded this trip to Europe."

"The winner is"——(thinking he would tell the name)——"a girl!"

"The name of the winner is"——(a similar break)——"on the telegram."

Well, he kept on this way for about ten minutes, it seemed to me. And each time that he appeared to tell the winner's name, the people gave a response. At first it was a funny chuckle, but later I didn't hear this, so I imagine that everybody felt like I did, and wanted to hurt him. I'll bet some wanted to do even worse than that, and honestly (don't tell anyone, though) I wanted to, too. I know "Bill" Hoard said he almost called him some awful names. But at last he said:

"The winner is——Arvilla Boese."

Really, I shall hear that until I die. I can't tell how I felt. I don't even know whether the people clapped or not, but in a short while I heard him say, "Will she please come forward?"

I went, and I wasn't crying until I left loose of a railing. Then he asked my

parents to come forward and receive part of the glory which was justly theirs. This touched me so, because my parents have meant so much to me in all my work. I guess I cried a little harder then. I remember seeing them come forward and feeling them kiss me, but that's all. I thanked him, but I guess he didn't hear me. Then I found myself in a seat. Really, I was dazed. I don't remember the remainder, but I finally regained my senses and stopped crying. I felt funny (meaning strange) again when the program was over and the people rushed to congratulate me, so I left the room.

Later when Mike, my brother, came to congratulate me, he said: "What are you crying about anyway, I should think you'd be glad!" I tried to tell him that I was glad, and that I didn't know why I cried, because I was really very much ashamed of myself for crying. For that reason I told him that I couldn't go out and dance after making a fool of myself. Then he said, "Oh, it wasn't so bad because you cried—but you made such funny looking faces!"

Really, I was never so thrilled in all my life. I think the honor is wonderful, and so is the reward. I know, though, that I must work hard to be worthy of both. But I shall not mind working hard, for Club work is so wonderful and I have so much faith in it. Besides this Club work has done so much for me, just as it has for many others. Then we in calf club work have more satisfaction because we feel that some day we may be the proproducers of a very necessary food, sometimes rightly called "The Perfect Food." Those of us who are dealing with Guernsey calves have even more satisfaction, because we shall some day be producing, not only milk, but Quality Milk.

Exactly three months from the night it was given to me, I was to be sailing from New York. Sometimes it seemed a long time to wait, but yet I found it very short.

After winning this, something very interesting happened which I think you would like to know about. I received the most interesting letters of congratulations from people all over the United States. I think I received about 250 or more! Some of them were from club members and I certainly enjoyed all of them. Mike still insists that some of them from the young men were love letters, but I don't think so. I also received many nice gifts which I found very useful on my trip. A man whom I had met gave me traveling bags and clothes and a Kodak, which I found very useful and necessary. Of course I appreciated everything.

I attended school until May 6, making up most of my work before I left. Mr. Ralston, my Club Leader, and his wife, who was my chaperone, were going on the trip also, so I left home on the seventh of May with them. I wish to say at this time that I am very much indebted to the Ralstons, because I had never traveled much and they were such a help and so good to me. Also remember that I had never been further than Chicago and northern Wisconsin, and you will appreciate more what the trip abroad meant to me.

We first went to southern Indiana, near Madison. Of course this was the farthest south I had ever been. I enjoyed seeing the Ohio River, the Kentucky mountains, and other things. Everything I saw I compared with things around home. Spring was farther advanced, farming land was different, and farm buildings were not so good. In the central part the land was very low, with not even any hills in sight, but in southern Indiana I found very steep hills, narrow and dangerous roads, and small fields. We also found the banks of the Ohio flooded from the recent rains—this was about the time of the floods in the southern states.

Soon we were on our trip to Washington. Of course I enjoyed everything because it was so different. I also enjoyed my short stay in Washington, visiting the historical places, which, of course, I found very interesting.

ARVILLA BOESE AND MR. AND MRS. RALSTON
Before Leaving for Pilgrimage

I arrived in New York on May 10, and on that night I attended the annual banquet of The American Guernsey Cattle Club. Gee! You should have seen little **me!** They tried to frighten me by seating me up at the guest table. I must say though, that I enjoyed sitting there, because I could see everyone. I counted and found that there were representatives there from twenty-nine states. When you realize, too, that there were about twenty-five from Wisconsin, you will see that they were not all from the east. We had some unusually good speakers on the program—also good food! Oh, boy! It being the fiftieth anniversary, of course it was unusually good.

It was before the banquet that night that I met our friend Jack Watkins. He has told you how I met him, and of course you know I was anxious to meet him.

MR. AND MRS. BOESE AND MIKE

The next day I attended the annual meeting of The American Guernsey Cattle Club, which I found immensely interesting. I thought it was a privilege to be able to attend the fiftieth anniversary meeting, too. Then I attended the National Guernsey Sale at Trenton, New Jersey. I had never attended any kind of an auction before, so a large sale of just Guernseys proved very interesting to me. And then—I had never heard of such prices. Just imagine paying $7600 for one animal!

We also took sight-seeing busses around New York. I saw the tallest building in the world, stayed in the largest hotel in the world, and went to the largest theatre. We were sailing on midnight of May 14. In the afternoon I felt strange. I don't know whether it was caused by something I had eaten, whether I was afraid of seasickness, or whether I was just anxious to get on a large boat.

(To be continued)

Guernseyway Calf Club Meets

The Guernseyway Calf Club held its monthly meeting Saturday afternoon, July 2, at the home of Mr. and Mrs. Louis Erdman, Fort Atkinson.

Baseball was played. The business meeting was held.

The club members who have been attending the 4-H Club Short Course held at Madison June 15 to 21 told about their trip. The following club members attended the Short Course: Irene Boese, Juanita Telfer, Charlotte Peck, Alfred Wunderow, Orin Anderson and Mike Boese.

Mr. and Mrs. J. C. Ralston and Miss Arvilla Boese of Fort Atkinson, and Mr. and Mrs. Ralph Tratt of Whitewater have returned from the trip to Guernsey Island with The American Guernsey Cattle Club. Mr. Ralston, our leader, gave a very interesting talk about this trip which included visits to England, Scotland, France, Guernsey and Jersey Islands.

Ben H. Walker, Editor of Hoards Dairyman, gave a very interesting talk.

Mr. Ralston announced the winners in the club song and yell contests. In the song contests the results were as follows: First, Grace Smithback; second, Juanita Telfer and third, Albert Palmiter. In the yell contests, the winners were: First, Albert Palmiter; second, Grace Smithback; and third, Bernard Meske. The prizes for each contest were: First, three dollars; second, two dollars; and third, one dollar.

Plans were discussed for the third annual calf club round-up to be held July 16 at Jones Park. In the morning a kitten ball game will be played between the Guernseyway Calf Club. Professor G. C. Humphrey of the Wisconsin College of Agriculture will do the judging. The Fort Atkinson Chamber of Commerce is sending 20 calves and their owners to the State Fair. The 20 calves will be chosen at the round-up.

Delicious refreshments were served by Mrs. Erdman assisted by Mesdames Will Stark, John Wunderow and Ed Kiesling.

The next meeting will be held August 6. The committee will be composed of Messrs. and Mesdames Adolph Anderson, Lawrence Smithback, Marvin Smithback, and L. O. Palmiter.

—CHARLOTTE PECK, Reporter

AIYUKPA GUERNSEYS

Breeding **Prepotency** **Type** **Production**

SILVERWOOD DIANA 82940
20006.4 Milk, 974.8 Fat AA
World's Record Milk and Butter Fat Class AA

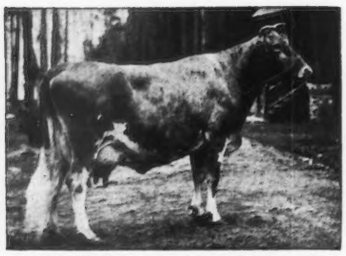

LONE PINE MOLLIE COWAN 91285
840.3 Fat, 2d in Class BB World's Record
1st Prize three year old, 1922
National Dairy Show

FLORHAM DONNA MAY 123982
14665.3 Milk; 842.1 Fat,
Class BB,
World's Record

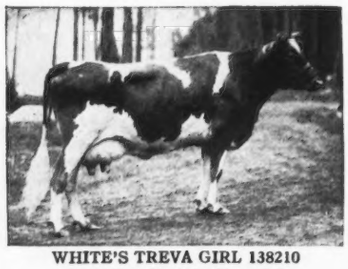

WHITE'S TREVA GIRL 138210
689.4 Fat, Sixth in Class GG

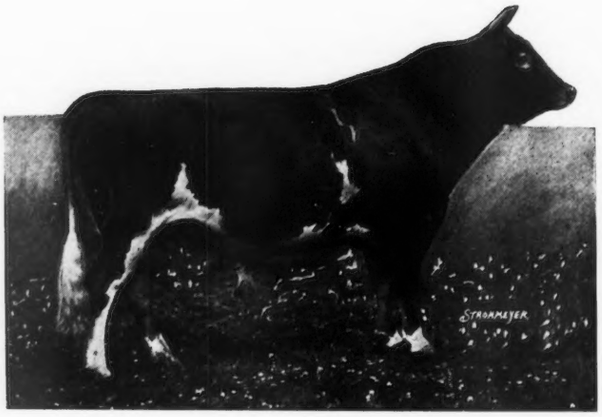

LANGWATER MARMION 60160, A. R.
by Langwater Steadfast 31672, A. R. out of Imp. Langwater Lily 26606, A. R.
Three-fourths brother of Shuttlewick Levity 101850, A. R. 13362

GOLDMEAD'S BRIGHT STAR 102077
727.7 Fat, Third in Class EE

IMP. HOPE OF CORNUS FARM 160514
667.4 Fat, Class AA, (Partly made on show circuit.)
Grand Champion National Dairy Show 1926

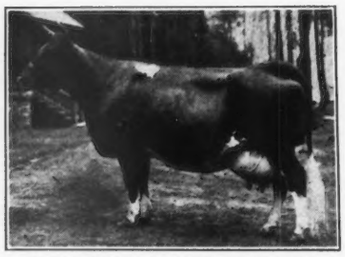

GERAR PEARL'S DAUGHTER 77032
884.8 Fat, Class A
Former Class Leader in CC

KATHERINE'S TRIXIE 100396
21071.4 Milk, 839.4 Fat, Class A
791.5 Fat, Class F
4th in Class; World's Record when made. Highest Living Milk Producer of Breed. Grand Champion, Ohio State Fair 1922

Aiyukpa Guernseys won all female championships at the Eastern States Exposition and National Dairy Show in 1926, as well as First Prize Dairy Herd at both shows and Proven Sire Class at National Dairy Show

AIYUKPA GUERNSEYS

"The Bull is Half the Herd"———Aiyukpa has both Halves

SHUTTLEWICK LEVITY 101850
804.4 Fat, Class G
Second in Class—World's Record when made

LANGWATER LAUGHTER 93086
665.2 Fat, Class F
Full sister of Shuttlewick Levity

SHUTTLEWICK MIRTH 129736
706.1 Fat, Class G
Daughter of Shuttlewick Levity

LANGWATER EASTERN KING 63072, A. R.
by Langwater Warrior 26509, A. R., out of Langwater Cleopatra 47043, A. R.
Double Grandson of Imp. King of the May 9001, A. R.

SHUTTLEWICK HAPPY GIRL 146694
506.7 Fat, Class GG
Half sister of Shuttlewick Levity

GOLDEN CORONET OF JEAN DU LUTH 81283
968.8 Fat, Class AA—Second in Class
World's Record when made

KENILWORTH MILKMAID 127704
561.0 Fat, Class B
(Partly made on Show circuit)
Grand Champion Eastern States Exposition 1926

CHERUB'S QUEEN OF THE PRAIRIE 177312
6203.6 Milk, 317.29 Fat, Class G, 206 Days
Grand champion Waterloo Dairy Congress 1926.
Junior Champion National Dairy Show and Sequi-Centennial 1926.

DIAMOND OF MAPLE HILL 85063
732.42 Fat, Class C
2nd prize Aged Cow
National Dairy Exposition 1923

CAMP AIYUKPA

Lyon Mountain, New York

WILLIAM H. WILLIAMS
Owner

K. C. SLY
Manager

BREEDERS' LIST

Your name may be listed here by states for one year by sending us $5.00. This also entitles you to a year's subscription to the GUERNSEY BREEDERS' JOURNAL. If you are already a subscriber to the JOURNAL an adjustment will be made.

Arkansas

Claradee Guernseys, Dvorachek, H. A., Fayetteville.

Colorado

Stonemoor Farm, W. L. Stone & Son, 207 W. Abriendo Ave., Pueblo

Connecticut

Clapboard Hill Farm, D. L. Thomsen, Mgr., New Canaan
Grassland Farms, Taconic

Delaware

Oakdale Farm, Jos. I. Phillips, Delmar

Florida

Highland Farms on Hickory Hammock, L. R. Caldwell, Mgr., Lake Wales

Georgia

Miley Bright Guernsey Farm, John S. Candler, owner; Merritt C. Tuttle, Mgr., Decatur

Indiana

Gorham Farm, Chas. E. Gorham, Goshen
Waterbabble Farm, James H. Black, Farmers' Bank Bldg., Lebanon
High Hill Farm, William R. West, New Bedford.

Kansas

Krueger, R. C., Manhattan

Michigan

Ridgeway Farm, D. H. Waggoner, Powers

Minnesota

Meeker County Guernsey Breeders' Association, L. L. Baumgartner, Sec'y, Dassel
Moosehorn Farm, C. H. Welch & Sons, Barnum
Red River Valley Guernsey Breeders' Association, Leonard Houske, Secretary, Halstad

Missouri

Fern Hill Farm, L. E. Vaughn, Oronogo

New Hampshire

Prosit Farm, Phil W. Pierce, Winchester
Wild Rose Farm, E. J. Badger, Mgr., R. F. D. No. 2, Pittsfield.

New Jersey

Win-O-Dee Farm, Eugene H. Van Ronk, Somerville

Nova Scotia

Beech Hill Farm, F. W. Swindells, Princeport, Colchester County

Ohio

Maplecraft Farm, Mrs. L. J. Clemons, Youngstown

Oklahoma

Cooper's Farm, Tom, Ardmore
Larson & Sons, L., Guernsey Dairy, Chickasha
Primrose Farm, Mort Woods, Ardmore

Pennsylvania

Kelso Farm, Mrs. Charles P. Davis, Berwyn, Chester County

Texas

Scheid Farm, Whitesboro

Vermont

Beaver Brook Inc., Greeley A. Brown, Mgr., Wilmington
Stowe Farm, West Brattleboro

West Virginia

Lawrence Milliken, Auctioneer and Pedigree Reader, Pine Summit Guernsey Farm, R. D. No. 4, Wellsburg. Phone Warwood 182 F 5

Virginia

Fauquier County Guernsey Breeders' Association, Fred W. Sharp, Secretary, The Plains

Wisconsin

Nagow Wudjoo Farms, H. A. Kuhtz & Son, Waukesha

St. Louis County Elects

THE St. Louis County Guernsey Breeders' Association of Minnesota held their annual outing the later part of June as the guests of the Northern Guernsey club, near Duluth. Talks were given by R. L. Donovan of the University of Minnesota; Theodore Hollister and A. W. Aamodt. Officers for the coming year include: L. P. Graff, Prairie Lake, president; Theodore Hollister, Duluth, vice president; A. W. Aamodt, Duluth, secretary; Leonard Scott, Poupore, treasurer, and Ole Larson, H. L. Hartley and Dr. F. L. Ober, Duluth, directors.

Ottertail Breeders Elect

MORE than 150 people attended the annual picnic of the Ottertail County, Minnesota, Guernsey Breeders' Association, held at the J. L. Sawyer farm, south of Fergus Falls.

Officers were elected as follows: President, B. M. Halstead, Maine; vice president, Oscar Foss, Pelican Rapids; and secretary-treasurer, George H. Miller, Ottertail.

BREEDERS' EXCHANGE

The rates for advertising in this department—with no display—are 7 cents a word flat. Each word, number and initial counts a word. Terms cash with order. No advertisement of less than 10 words accepted.

FARMERS' PRICES for bull calves sired by sons of Langwater Holliston A. R. and Imp. Border Raider, A. R. Write for prices. Woodland Farms, Monroe, Mich.

EXTRA fine May Rose and Sequel bulls, also a few heifers. Priced right. Ernest A. Gebhardt, Palmyra, Mo.

TWO BULL 5 and 7 months, from dams with 612 lbs. fat, class DD; the second from a Class Leader in fifth place, when record was approved and Wisconsin State Champion, triple B, respectively. Sire of First : two nearest dams average 732,. Sire of second: Dam's record 596 AA. Farmer's prices. Kewaunee County G. B. A., Algoma, Wis.

HONEY BROOK MANOR FARM offers of their exceptionally well bred Junior Herd Sires HONEY BROOK EASTERN KING, by Langwater Eastern King out of a daughter of Langwater Eastern King with record 479 fat G. Beautiful individual, sure breeder ready for heavy service. Born July 1, 1925. Price $500.

HIGH POINT CONSTRUCTOR, by Maxim of Linda Vista out of a daughter of Grape Lawn May King with record 505 fat G. Born June 15, 1926. Sure breeder ready for light service, $500.

Three month bull calf by Honey Brook Eastern King, $75. Two blemished cows, $150 each.
A. M. Kennel, Honey Brook, Pa.

FREE FROM LEAD
For the
DAIRY, BARN STANCHIONS, FENCES, etc.
Write for Information
THE WILLS PRODUCTS CO.
250 West 57th St., New York — Dept. G

OUR S. K.
INJECTION PUMP

A pump of this type should be considered essential equipment. This pump is made of the finest material, fitted with five feet of non-kink maroon Rubber Tubing and 13 inch Polished Wood Nozzle.

INJECTIONS AND IRRIGATING

After calving, preventing abortion, sterility, calf scours and other allied losses.

Price Delivered Parcel Post Prepaid $5.50

OUR CATALOG

This is only one of the many specialties shown in our 18th Edition Catalog which we will gladly send on request.

MOORE BROS.
Dept. G ALBANY, N. Y.

Your Big Expense

Milk Cans Have Handles

So Have CERTIFIED CAPS for Milk Bottles

Dissatisfied customers cost you money. On your books one day—gone tomorrow. Dairies everywhere are making new friends—making customers who **stick.**

Give your customers Certified Caps—the Cap with the Red Flap. Flaps made of tough red fiber, like a stout handle. Easy to see. Easy to grasp. They lift the cap off whole every time.

Certified Caps with Red Flaps are perfect for capping machines or for hand capping. We can prove that they save you money. Make us do it.

Write us, or ask your supply house for free samples.

Certified Caps

FOR MILK BOTTLES

THE CAP WITH THE RED FLAP

American Dairy Supply Co.

Dept. H-38 Washington, D. C.

London Factory—Waxed Papers, Ltd. Nunhead Lane, S.E. 15

Canadian Factory—Purity Milk Cap Co., Ltd. 76 Stafford St., Toronto

Knox County Picnic

THE second annual Field Day of the Knox County Guernsey Breeders' Association was held Saturday, June 18, at the home of Irvin Sevits, Danville, Ohio. In spite of the inclemency of the weather, many autos followed the arrows pointing to the beautiful valley where the farm is located.

Mr. and Mrs. Sevits had made extensive preparations to entertain the company in the open, but owing to the rain, the Field Day became a Barn Day. The dinner was a Guernsey one, from the Guernsey brown buns to the Guernsey ice cream. Over 100 guests were thankful with the Rev. W. H. Lyons that they were present.

Miss Lucile Durbin of Howard won the Guernsey calf given by the association as a prize. Short talks were given by George Bundy of the Knox County Milk Testers' Association, Ray Mixon, a breeder from Ritchland county, Ralph Treat, county club agent, Rev. Lyons and Miss Helen Irene Smith, Cleveland. Gaylard Nixon gave a short cow judging demonstration talk. —J. DWIGHT DEAN

Three Counties Picnic

THE Tri-County Guernsey Association of LeSueur, Rice and Scott counties, Minnesota, held their annual picnic at Fish Lake, Scott county, on June 19. Over 500 breeders and their families attended, taking part in the games and listening to the speakers. The program consisted of a calf feeding demonstration conducted by Ben Dietz and William Svobodny of New Prague Boys 4-H Booster Club; Judging contest under the direction of William F. Peterson of the University Farm and speaking by Maurice Nelson, secretary of the State Guernsey Association. The New Prague community band was in attendance and played all afternoon. Elaborate posters were printed to advertise the picnic.

Good Average for Breeder

"MY six pure bred and grade Guernseys have completed their first year's work in the local cow testing association and have an average of 450.5 pounds of butter fat." Carleton D. Rogers, Underhill, Vermont.

The Bulletin Tattoo Marker

A large nickle-plated marker, tattooing permanent figures or letters 5-8 inch high. Price for marker, ink and one set of figures $8.55 post paid. Extra sets figures $3.50. Alphabet $6.50.

The Jersey Bulletin

225 N. New Jersey St., Indianapolis, Indiana

E. A. BISHOP
Peterboro, N. H.
Special Representative for
Guernsey Cattle Insurance

DRY MILK SOLIDS
For the Calves
COW'S SWEET SKIMMED MILK IS THE ONE FEED THAT DEVELOPS LIVESTOCK
MARKET YOUR FLUID MILK
W. A. RANDEL SEYMOUR, CONN.
NEW YORK OFFICE 1 HUDSON ST.

Show Blankets Our Specialty

Pat. Nov. 23, 1909 Nov. 29, 1921

Try a Sample Order Today

Where Quality Determines Choice

KANT-KOM-OFF Blankets Predominate

A check-up of blankets seen on prize cattle at one of the Fairs last summer showed KANT-KOM-OFFS on 663—next nearest 284, next 142. This is Typical of the Preference Shown for Laacke's KANT-KOM-OFF Blankets everywhere.

Order From This Adv. Satisfaction or Money Back

STYLE	To 48 in.	50-68 in.	70in.up
12oz. Satin Finish Burlap	$2.90	$3.20	$ 4.40
Khaki or Gray Duck	3.40	4.10	5.60
Wool Felt (all colors)	8.90	10.90	13.90
Lining (extra, each)	1.40	1.75	3.00

Prices F.O.B. Milwaukee

Lettering, Stenciling, Trimming, Extra. Discounts for Quantity.

R. LAACKE COMPANY, 546 Third Street, MILWAUKEE, WIS.

RESERVATION GUERNSEYS

ESTABLISHED 1900. FEDERAL ACCREDITED

Herd Sires: ROUGHWOOD RESOLUTE 102346
out of Pansy of Roughwood 70460, A. R., 711.4 lbs. fat, class B
RESERVATION PENWYN 125543
out of Penta 43707, A. R., 888.3 lbs. fat, class A

Bull Calf No. 1 by Roughwood Resolute 102346 out of Rainbow's Rose of Gold 72596, A. R. 620 lbs. fat at 10 years of age.
Price $350

Bull Calf No. 2 by Roughwood Resolute 102346 out of Princess's Heidi 58524, ¾ sister to Penta 43707, A. R.
Price $250

TABER & MIGNIN - - - CASTILE, N. Y.

SAVES
— *Lives*
— *Labor*
— *Fences*
— *Potency*

DR. SPENCER'S BULL TAMER

NOW LIGHTER, STRONGER AND CHEAPER

For safer, healthier, happier bulls. They drink, feed, breed just the same. Adjusts to any bull. Thousands of breeders have approved after thirty days trial.

Equally good in barn, yard or pasture.

Write today for all facts by return mail.

SPENCER BROTHERS - Savona, N. Y.

3 Ways to Make Money on Summer Feeding

1. *Feeding the Dry Cow*
2. *Feeding the Dairy Heifer, and*
3. FEEDING THE MILKING HERD.

Mail the Coupon for This Free Booklet.

"Feed a grain ration in summer" is the slogan today in the leading dairy districts. And almost invariably these summer rations include Linseed Meal.

Why are these prosperous farmers no longer satisfied with pasture alone, in summer? Because a richer ration — with Linseed Meal — pays immediate profits and gives a double return through building up the vitality of cows for high milk production in fall and winter.

Now is the time that counts! This free booklet shows you how summer feeding affects your whole year's profits. Includes practical summer rations to fit in with other feeds used in your district.

Send For It Today.

Linseed MEAL

LINSEED MEAL EDUCATIONAL COMMITTEE
Fine Arts Bldg., Milwaukee, Wis.
Send your booklet on Summer Feeding.

Name.....
Address.....
.....

© L. M. E. C. 1927

Stock Judging Contest

THE annual stock judging day held recently by the Manitowoc County, Wisconsin, Guernsey Breeders' Association at the farm of Mr. and Mrs. N. T. Nelson near Madsen Station, was marked by some high scores made by several of the judges in all classes. The aged cow class was probably the hardest of the five rings and was mastered by Kenneth Larson with a high score of 96.5 per cent. George Gilbertson was second with a score of 91.5 and John Kolb and Elton Morgan third and fourth with ninety-one and ninety scores respectively.

In the three year old cow class, Walter Wigan was high man with 98.5 per cent.; Ralph Salverson second with ninety-eight and Elton Morgan was third with ninety-five. Philip Shaefer scored high in the aged bull class with ninety-one per cent., George Gilbertson 86.5, Victor Griffin and with Oscar Kiel tying for third place with a score of 75.5.

The three winners in the boys' calf club class were Edgar Knutson first, Lester Kiel second, and Lawrence Fisher third. Milton Kiel and Norman Lenz were fourth and fifth with a very close score.

Professor G. C. Humphrey, chief of the Dairy Department at Madison, acted as official judge.

Something Different!

When looking around for prizes for showman's cups, herd cups or gifts consider the Guernsey Cream Can
One Pint, plain silver, $5.00
H. W. CLAPP, Jeweler
313 George Street - New Brunswick, N. J.

PRIZE WINNERS!
Mark them with
DANA Horn Chains
Convenient, permanent and attractive
Free Catalog
C. H. DANA CO.
45 Main Street
WEST LEBANON - NEW HAMPSHIRE

H. A. STROHMEYER, JR.
Photographer of Animals
215 Fourth Ave. - NEW YORK, N. Y.

You can't beat Burch's Best Cow Blankets

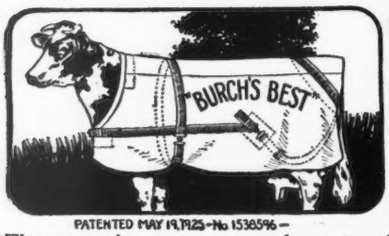

PATENTED MAY 19, 1925 - No. 1536596 -

No Sir! There's not a cow blanket made that equals "Burch's Best." Hundreds of fine herd owners cover their winners with this patented blanket. Has ten exclusive features. Combines beauty, praticability and low price. Made to fit every animal perfectly. Every blanket covered with

Our Ironclad Guarantee

We guarantee them not to rip or tear for two years. You *must* get perfect service. No other blanket is so fully covered. None can be, for none are made so well. Well send a sample on request to convince you.

Where Burch Blankets Will Be Used This Year

These herds will use Burch Blankets this year: Carnation Farms and Pabst Holstein Farms, Oconomowoc, Wisc., Corium Farm, (F. J. Rueping, Pres.) Fond du Lac, Wisc., Fern-Dell Farm (A. W. Fox, Mgr.) Green Bay, Wisc., Elm Hill Farm, Brookfield, Mass., Rock County Herd, Janesville, Wisc., and many others.

Send your name and address today for free descriptive booklet, prices, etc.

F. S. BURCH COMPANY, 152 F . Huron St., Chicago, Ill.

. . . it gives me a grand an' glorious feelin' when I get a new customer for Crawford Bottle Top Wrappers.

Because—

I know that every new customer means future repeat orders. Lots of other men are using my wrappers on their Guernsey Milk Bottles. They must like 'em, as they're always coming back for more!

Ask for samples and prices.

"Dave" Crawford
23 Tower Avenue
South Weymouth, Mass.

TOUR WITH DUNN
to find real bargains in herds, females and bulls
W. S. Dunn Schoharie, N. Y.

King Segis Patent Lock

Ear Tags
Bull Staffs
Bull Rings
Hercules
Bull Ties
Show Halters
Description and prices sent on application
Address
H. A. MOYER, Inc.
Syracuse, N. Y. Dept. B

A REFLECTION...on feeding

The merit of a milk-producing ration is reflected in the cow's performance at the milk pail. But a complete ration is only as good as its chief protein ingredient. A great many owners of heavily producing pure bred herds, and the herdsmen who care for these herds, know that

DIAMOND CORN GLUTEN MEAL

comes nearest to being the ideal protein feed for the productive basis of the ration. Why? Because DIAMOND is made entirely from corn, and can therefore be fed in substantial quantities; because DIAMOND is palatable, not over-laxative nor over-constipating; because DIAMOND contains at least 40% crude protein and more than 80% total digestible nutrients.

40% Protein

Corn Products Refining Co.
New York Chicago

Makers of the Feeds that are
IN EVERY LIVE DEALER'S STOCK AND EVERY GOOD DAIRY RATION

Trempealeau Guernsey Day

THE Trempeleau County, Wisconsin, breeders held their Guernsey Day at Galesville in Woodman Hall. Speakers for the day were Professor Humphrey of the State Department, Mr. Griswold of West Salem, and County Agent W. S. Comings. A large part of the Galesville High School Band and the Barron County Quartet furnished music.

The prize bull given away went to Mr. Britton of Whitehall.

Kenfleur Sells Bulls

THE son of Pergue's Lassie Beda 118366 that has a record in class B of 14973.6 pounds of milk and 750.6 pounds of butter fat, has just been sold to Walter Matthys of Barron, Wisconsin, by Kenfleur Farm, owned by H. C. and K. H. Horneman, Danville, Illinois. This bull is sired by Mixter Prince 109775 and his two nearest dams average 819.86 pounds of butter fat. This bull is going into a splendid herd—a herd that is known for its type and production.

Wanted YOUR OPPORTUNITY to secure the services of a High-class Estate and Farm Manager. Thorough experience in dairying, A. R. work, showing, also with sheep, swine and poultry. Broad experience with construction and mechanical work, lawns, flowers and shrubbery. Married, no children. Services available at once.

OPPORTUNITY

Care Guernsey Breeders' Journal, Peterboro, N. H.

WANTED

Management of a large farm where up to date methods will be appreciated. I have had 22 years experience on up to date farms producing AA milk and specialized in Cows, Hogs, Poultry, Alfalfa, Sweet Clover and general farm crops. I will be at liberty Sept. 1. Farm on which I am located has been sold and the present owner wishes to manage farm himself. American, married and have three children.

Box E. E. G.

Care Guernsey Breeders' Journal, Peterboro, N. H.

GREEN MEADOW FARM

New Home of

Border Raiders of Waddington

Green Meadow Farm, having purchased the cream of the Waddington herd in the fall of 1926, offers to breeders one of the last opportunities to buy bulls of that breeding.

We have on hand several well bred young bulls out of high producing daughters of Imp. Border Raider 22243, A. R.

WILLIAMSTOWN, MASS.

"Ne Plus Ultra" Blood

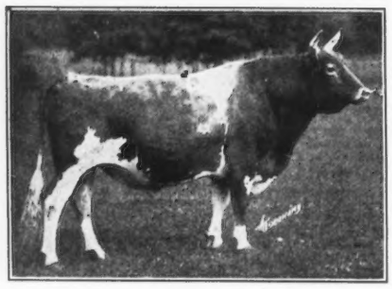

Maple Glen Rose Laddie 54332, A. R.

Son of the great bull, FLORHAM LADDIE 20431, A. R. and a grandson of NE PLUS ULTRA 15265, A. R., probably the greatest Guernsey bull of all times.

"Rose Laddie" is the sire of Lady of Pine Ridge 119796, A. R. 14546.2 lbs. milk, 820.5 lbs. fat (10th in Class D—8th when made).

The first six tested daughters averaged 12537.2 milk and 624.4 fat at **average age of 2 years 6 months and 50% of records made in GG and one in G.** This bull is also the **sixth in a direct line on the male side that has sired one or more 800 lb. daughters.**

BULL CALF FOR SALE

Out of one of the daughters that participated in the above records: Dam's record 11333.3 milk, 528.5 fat, in Class GG—now being fitted for retest and we believe she is good for 800 lbs. Sire: Repeat of Pine Ridge 62455, A. R.

Low Price $250

HERD FEDERALLY ACCREDITED AND NEGATIVE TO BLOOD TEST FOR ABORTION

WM. A. HILL
Owner

ROCK SPRING FARM

ROCKVILLE, MD.

N. O. TERPENING
Manager